WEATHER SYNOPSIS

The barometer remains high over this province and fair weather is general on the Pacific Slope. Colder weather is spreading into the Prairies.

The Daily Colonist.

(ESTABLISHED 1858)

COLONIST TELEPHONES

Advertising	11
Business Office	11
Circulation	12
Job Printing	197
News Editor and Editorial Rooms	80 and 81
Social Editors	2111

NO. 79—SEVENTY-SECOND YEAR | VICTORIA, BRITISH COLUMBIA, THURSDAY, MARCH 13, 1930 | TWENTY-FOUR PAGES

B.C. Railway Lands Transfer Embodied In Necessary Bill

Text of Agreement Between Governments of Canada and British Columbia for Retransference of Peace River Block and Transcontinental Railway Belt Is Before Legislature

Legislation of Imperial Parliament Also Required

THE bill to approve of the agreement between the Dominion and the Province of British Columbia for the retransfer of the Railway Belt and the Peace River Block is now before the Legislature. On introducing this most important measure in the House Hon. S. F. Tolmie, Prime Minister of the province, yesterday afternoon pointed out that it was necessary that there should be as little delay as possible in getting the bill disposed of in the House so that with its passing, and also of a bill in the Dominion House, the approval of the Parliament of the United Kingdom of Great Britain and Northern Ireland might be obtained as soon as possible.

The bill was introduced by message of His Honor the Administrator and passed its first reading. Immediately upon copies being distributed Dr. Tolmie requested that in order to expedite its passing that consent should be given to allow the second reading.

The Leader of the Opposition, Mr. T. D. Pattullo, suggested that as it would be necessary to peruse the bill, and the agreement embodied in it, no time would be saved by passing its second reading at once. He said that he would expedite the movement of the bill through the House, and advised holding over the second reading until it could be read.

This request was acceded to by the Prime Minister.

The bill is a simple one setting out the fact that the Lieutenant-Governor-in-Council is authorized to give full effect to the agreement entered into between the two Governments in so far as authority lies with the province.

TEXT OF AGREEMENT

The agreement is embodied in the bill, and is between Hon. Ernest Lapointe, Minister of Justice, and Hon. Charles Stewart, Minister of the Interior, representing the Government of Canada, and Hon. S. F.

Continued on Page 3, Column 4

Has Joined Many Of Those He Has Sent to Prison

SAN QUENTIN, Cal., March 12.—The irony which plays such odd pranks in the lives of many men brought, in the role of convict, to this grey walled prison today, Asa Keyes, who as district attorney of Los Angeles for a quarter of a century sent half this penitentiary's 4,000 population here.

Keyes took his place among the others here at 9 a.m., after an all night journey from Los Angeles, where he recently was convicted of accepting upwards of $100,000 in bribes for alleged failure to prosecute adequately numerous wealthy Californians accused of fleecing thousands of investors in Julian Petroleum Corporation stock. He took his place calmly and without complaint other than to repeat what he said last night in a formal statement, in which he declared he was innocent and would some day be vindicated.

WHEAT PRICES SLUMP BELOW DOLLAR MARK

Brokers' Board at Night Show Grain Prices at Lower Level Than for Years Past

POOL DECIDES UPON SMALLER PAYMENT

(Canadian Press)

WINNIPEG, March 12.—Rock bottom grain prices, offering almost "dollar wheat," started from brokers' boards tonight after a day that sent values down to the lowest levels in half-a-dozen years. Not since the Fall of 1923 has Canadian wheat been offered at such bargain prices—and last Fall's crop is of unparalleled quality.

EUROPE NOT BUYING

Yet Europe is not buying. Overnight, brokers failed to report any amount of business done or demand expressed by overseas wheat fanciers. The picture darkened with Broomhall's new estimate of world requirements in wheat. The Liverpool statistician cut his original figure—itself considerably low—by 9 per cent.

In the face of adverse news, including the statement by Chairman Alexander Legge, of the United States Farm Board, that the present congestion would persist for two months at least, the market did well to show a loss for the day of only one cent to a cent and one-quarter. Besides, Mr. Legge even suggested that wheat acreage would have to be cut by 10 per cent in the United States if farmers were to avoid going broke.

On the heels of the Legge statement came similar comment by Mr. George H. Williams, president of the United Farmers of Canada,

Continued on Page 20, Column 6

Huge Growth of British Budget It Is Reported

(Canadian Press Cable)

LONDON, March 12.—The Labor Government's Budget, to be brought down on April 14, will provide for total expenditure of about $3,900,000,000, an increase of $200,000,000 over last year, it is stated today. Of the increase, $75,000,000 is attributed to local government and the Derating of Industries Act.

May Be at Meetings of Canadian Bar

WHEN the Canadian Bar Association meets in Toronto next August, it is expected that the leading members of the Bar from England, France, Scotland, Ireland and the United States will be guests at the conference. Among those invited are: Left to right, Lord Hewart, Lord Chief Justice of England; Chief Justice Charles Evans Hughes of the Supreme Court of the United States, and Rt. Hon. Sir William Jowitt, K.C., Attorney-General of Great Britain.

Door Is Open for Parley Which Might Smooth Path For India's Future Steps

(Associated Press)

LONDON, March 12.—An Anglo-Indian round table conference to settle or soothe the political turmoil affecting the 300,000,000 people of India speaking 179 different languages in 500 states, seems likely to take place in London during 1930. The Government of Rt. Hon. Ramsay MacDonald has already invited Nationalists to such a conference and they are assured in advance that one of its results would be a greater measure of home rule.

COMMISSION REPORT

The Simon Commission report, which will recommend some form of government to replace the ten-year trial government of the Dyarchy, will be published any day now, and it is rumored that the Indian Nationalists may find enough satisfaction in it to insure their presence at a conference in London.

Mahatma Gandhi, after changing his political strategy from passive resistance to sponsor of a campaign for Indian independence, at the Nationalist Congress just ended at Lahore, opened a side door through which an impasse can be averted.

"The time must come," he said, "when there may be a fight to a finish with one's back to the wall, but if the British Government invites the Indian Nationalist Congress to a conference, to discuss and frame, not any scheme, but a scheme definitely for an independent government, and if it fulfills other conditions suitable to such a conference, I take it the leaders of the congress would respond gladly. There must be some such stage. Whether it is far off or near depends upon how we utilize or waste this year of grace."

LABORITES INTERVENE

Meanwhile, messages have been dispatched to Lahore from eighteen members of the Labor Party in the House of Commons urging the Nationalists not to reject entirely the

Continued on Page 2, Column 6

To Ask House to Favor Observance Of November 11

DR. L. E. Borden, M.P.P., has given notice of a motion which, if agreed to, would bring the British Columbia Legislature into line with many veterans' organizations in Canada. He suggests that the House should consider observance of Armistice Day, November 11, as the national day of commemoration and thanksgiving, and forward a copy of the resolution, which is due for discussion on Friday, to the Dominion Government.

VITALORIUM HEALTH HOME OPENS HERE

Property of Mr. A. J. Morley, Smith's Hill, Purchased by Dr. Church, Prairie Physician

BUILDINGS ARE NOW BEING CONDITIONED

A realty transaction involving two large dwelling houses with two and one-half acres of land in the city, the home property of Mr. A. J. Morley, formerly Mayor of Victoria, was yesterday completed by Cross & Company, who acted for the purchaser, Dr. M. E. Church, of Calgary.

Dr. Church, who has been practising his profession in the Prairie city for the past twenty-two years, and has for the past eight years conducted a Vitalorium Health Home there, while visiting a friend, Dr. V. B. Taylor, local osteopathic physician, of Belmont House, became so enthused with the possibilities of Victoria as the ideal centre for an institution of the same description, that he lost no time in looking about for a suitable site. He

Continued on Page 20, Column 6

Will of Late Ex-President For Probate

WASHINGTON, March 12.—The will of the late Mr. William Howard Taft, former President and Chief Justice of the United States, was filed today for probate, although no valuation of the estate has yet been disclosed.

The will was executed June 3, 1925, and was modified by two codicils, one on April 27, 1927, and another on June 1, 1927. Under the original will, Yale University was given $10,000, to be added to the principal of the Alumni University Fund and credited to the class of 1878.

Mr. Wendler W. Mischler, his secretary, was given $5,000, and the following specific bequests were made: Margaret McNamara, $1,000; Annie McNamara, $750; Thomas Halpin, $750.

With these exceptions, and except for his papers and copyrights, the former President left all his remaining estate to "My dear wife, Helen H. Taft."

The widow was also named as executor, with the request that no bond be required of her, and that she should not be required to make any inventory of the estate.

Britain Cutting Navy, but Other Powers Are Not

(Associated Press)

LONDON, March 12.—Great Britain has cancelled approximately 66,000 tons of warship construction since January 1, 1928, Rt. Hon. A. V. Alexander told the House of Commons today.

The First Lord of the Admiralty was replying to a question as to the total tonnage canceled since that date by each of the five powers attending the London Naval Conference.

"No tonnage, so far as I am aware, has been canceled by the other powers," Mr. Alexander said.

He did not reply when Rear Admiral T. P. H. Beamish, Conservative, asked supplementarily: "Does that not show the utter futility of making these gestures to other powers who take not the slightest notice?"

Mr. Will Thorne, Laborite, here interjected: "Set them a good example."

INDIAN MARCH TO SEA MAKES ITS SLOW WAY

Thousands Line Route as Gandhists Patiently Plod Their Weary Way to Salt Pits

DEMONSTRATIONS AS YET ARE ORDERLY

(Associated Press)

NEW DELHI, March 12.—Mahatma Gandhi's historic "march to the sea" in furtherance of the campaign for civil disobedience began today from the leader's headquarters at Ahmedabad, and tonight demonstrations that were usually orderly were reported from various parts of Upper India.

At Aslali, the first halt on the long journey, Gandhi spoke to a large crowd. He defied the British Government to arrest him and warned his followers they must be prepared "for the worst," even death, in plans for defiance of the salt tax. Production of salt in defiance of the Government monopoly is the first disobedience step of the Indian programme.

At the beginning of the march it was reported that thousands of men and women accompanied Gandhi for several miles, rich and poor marching side by side, while thousands lined the roadside.

Most of them dropped out eventually and Gandhi continued with eighty more.

Continued on Page 2, Column 6

PRINCE WHILE ON TRIP HELD UP BY POLICE

Has Laughable Experience When Stopped by Man Who Refuses to Believe Him Prince

ENJOYS JOKE WHEN STOPPED ON ROAD

(Associated Press)

HAMPALA, Uganda, March 12.—The Prince of Wales, while motoring into Enteve today, encountered a policeman who did not know him and refused to believe it when he was told.

When the Prince starts from one place to another all traffic on the road is stopped in order to insure the Royal party a clear run. That was done today but the Prince was away ahead of schedule and was signaled by a uniformed constable with his arms stretched out.

The Prince, who was driving, pulled up and the constable politely announced:

Continued on Page 3, Column 3

New Ambassador Of Great Britain Sails for U.S.

(Associated Press)

SOUTHAMPTON, England, March 12.—Sir Ronald Lindsay, new British Ambassador to the United States, and Lady Lindsay sailed on the Aquitania today for New York.

COMMITTEE WILL AGAIN HEAR ISSUE

Mr. R. Hayward, M.P.P., Says New Evidence to Be Adduced on Oak Bay Blue Line Private Bill

AMENDMENT TO MOTION PASSES

Lobbying Carried On for Franchise Measure Is Disgraceful, Mr. C. F. Davie, M.P.P., Declares

APPROVING a proposal sponsored by Mr. Reginald Hayward, M.P.P., and seconded by Mr. James H. Beatty, M.P.P., both Victoria members, the Legislature yesterday referred the report of the private bills committee on the Oak Bay Blue Line Franchise Bill back to the committee for further consideration on new evidence to be adduced.

The private bills committee reported to the House on February 27 that the preamble of Bill No. 53, an act to authorize and empower the Corporation of the District of Oak Bay to enter into an agreement dated January 16, 1930, with the Veterans' Sightseeing & Transportation Company (Blue Line), had not been proved and that the bill be not allowed to proceed.

Mr. C. F. Davie, Conservative, Cowichan-Newcastle, chairman of the private bills committee, yesterday moved in the House that the report of the said committee be adopted. In amendment, Mr. Hayward moved that the report be returned to the committee for further consideration on new evidence to be adduced. On an unrecorded vote the amendment passed.

A feature of the discussion on the matter was the declaration made by Mr. Davie that lobbying which had

Continued on Page 2, Column 3

U.S. Senate Raises Duty On Flooring

(Associated Press)

WASHINGTON, March 12.—The Senate tonight voted a duty of 8 per cent on maple, birch and beech flooring, now on the free list. The vote was 33 to 31.

The bill originally reported carried a duty of 15 per cent on this flooring. The House bill provided the same rate except as to the beech flooring, which it kept on the free list.

The compromise on 8 per cent was proposed by Senator Vanderberg, Republican, Michigan. It split the Coalition forces and gained the support of such independents as Senator Blaine and Lafollette, of Wisconsin, and Brookhart, of Iowa.

The Senate then reversed a previous action and eliminated an increase from 40 to 50 per cent in duty on birch and alder plywood. The present duty is 33 1-3 per cent, and the bill duty of 40 per cent was allowed to stand.

Mr. Doheny Now Standing Trial On Oil Charges

WASHINGTON, March 12.—A jury composed of nine men and three women was selected today to try Mr. Edward L. Doheny, oil operator, on the charge that he gave Mr. Albert B. Fall, former Secretary of the Interior, a $100,000 bribe for awarding a lease to the Elk Hills Naval Oil Reserve to a Doheny company.

Famous Canadian Ace Is Killed

COL. W. G. BARKER

COL. BARKER IS KILLED IN PLANE CRASH

Aviator of World War Fame Crashes to Earth While Testing New Air Machine

HELD MANY MEDALS FOR HIS BRAVERY

(Associated Press)

OTTAWA, March 12.—Canada's second ranking ace of the Great War, Colonel William G. Barker, V.C., crashed to his death at the Rockliffe Park, Royal Canadian Air Force field, today, when the motor of a new ship he was testing stalled in an upward loop while flying at low altitude.

The valiant war ace, who had fifty-two German planes to his credit and once shot his way out of a "flying circus," never had a chance once his ship started plunging noseward to earth.

DRAWN FROM WRECKAGE

His broken body was pulled from the twisted wreckage by Government officials who had gathered to witness his test of the new Fairchild two-seater biplane. It was the first time the colonel had flown a ship of that type.

Colonel Barker had been in the air only ten minutes before his plane went into its fatal dive. Flying low, he apparently put his ship into a steep climb. At the top of the upward loop, it suddenly remained

Continued on Page 2, Column 5

Executioner Is Beaten by Man Under Sentence

(Associated Press)

McALESTER, Okla., March 12.—Cheating the electric chair by sixteen days, Charles R. Fray, the slayer of two women, scheduled to die at the State penitentiary here, March 28, hanged himself in his death cell as other prisoners were eating their breakfast today.

With his cell blanket twisted into a hangman's noose, Fray acted as his own executioner.

Fray was convicted by a Tulsa County District Court of killing his wife, Lucille, on the same day, May 4, 1923, Fray killed his former wife, Laura, and seriously wounded the town marshal of Jenks, apparently while in a drunken rage.

OLD PAINTING STOLEN

FLORENCE, Italy, March 12.—A fourteenth century painting depicting the Virgin and Child, considered of great value, has been stolen from the Petrina Church at Montaiqne.

CONFERENCE CONFRONTED BY CRISIS

M. Briand Despondent at Failure to Obtain Security Pact From Other Big Powers

"I HAVE FINISHED MY ROLE," HE SAYS

Hope Still Remains That Some Method of Compromise Will Be Reached by Delegates

(Associated Press)

LONDON, March 12.—M. Aristide Briand, Foreign Minister of France, is gloomy over his failure to get a security pact for his country out of the Five-Power Naval Conference. Tonight he gave the parley only another fortnight of life.

The head of the French delegation received French newspapermen, but rigidly excluded reporters of all other nationalities. The French writers came out of the conference convinced that M. Briand was depressed.

FINISHED HIS ROLE

They quoted him as saying: "I have finished my role and tomorrow the whole thing will be handed over to the delegations."

M. Briand declared the delay in reaching conference decisions had not been due to the French attitude in demanding security pacts as a price for reducing their programme of naval building, but to the fact that Italy had not produced any tonnage figures at all, but had insisted solely on their right to parity with any Continental European power.

It was understood the French leader had raised this point regarding the Italians rather sharply at a meeting today of the British, French and American delegations.

There was a general impression in conference circles tonight that the day had been one of the most critical and perhaps decisive in the whole history of the negotiations. While M. Briand gave the impression of admitting failure of his plans for a political alliance in connection with naval limitations, other members of the French delegation tried to offset this appearance of discouragement. They recalled that

Continued on Page 20, Column 8

FIVE DEAD IN SHOOTINGS IN N.Y. AFFRAYS

Police Believe Quarrel Arose Over Money Received for Smuggling Aliens Into U.S.

ITALIAN QUARTER SCENE OF TROUBLE

(Associated Press)

NEW YORK, March 12.—Five persons were killed and another was wounded in three shooting affrays in the Italian district of Brooklyn tonight.

The dead were:

Mrs. Anna Lofredo, twenty-eight; Mrs. Marie de Crescenzo, forty-six; Salvatore de Crescenzo, eighteen; Vincenzoe Tradici, thirty-nine, and an unidentified man.

Police said Mrs. Lofredo, her mother, Mrs. de Crescenzo, and a brother, Salvatore, were shot by Arthur Lofredo. Mrs. Lofredo's husband, following a quarrel.

The bodies of Tradici and the unidentified man were found in an apartment two blocks away. Police said they believed the two were shot in a quarrel with five men over division of money received for smuggling aliens into the United States.

Natali Cardiello, thirty-nine, was found in the same neighborhood with a bullet wound in the back. He said he was shot by two bandits.

EARL OF HAREWOOD AND VICEROYSHIP

(Canadian Press Cable)

LONDON, March 12.—The Earl of Harewood's secretary stated, in reply to inquiries today, that he had heard nothing of the report that the Earl of Harewood would likely succeed Lord Willingdon as Governor-General of Canada.

The Earl is the former Viscount Lascelles, husband of Princess Mary.

Parties In Great Britain Today Faced With Unusual Problem to Be Determined

(Associated Press)

LONDON, March 12.—The Labor Government is having its troubles with the Coal Bill and unemployment, and even faces a vote of censure tomorrow evening, but Prime Minister MacDonald continues his chairmanship of the naval conference confident that he will not be thrown out of office within the next six weeks.

PREMIER UNDISTURBED

Mr. MacDonald was defeated last night on a minor amendment to the Coal Bill, but doesn't seem disturbed. He boldly invited his Conservative opponents to extend their vote of censure set for tomorrow night so that the Liberals could join them and throw him out, but he is confident they will not do that.

In fact long before the naval conference convened, Mr. MacDonald had the pledges of the Conservative and Liberal leaders that the disarmament negotiations were of prime importance and that the Labor Government, although in a minority in the House of Commons, would be given a fair opportunity for carrying them out. That pledge holds as strongly today as it did two months ago.

Still, on a controversial party question such as the Coal Bill, the parties must muster their strength, it being a domestic issue.

HAD IT BEEN CENSURE

Had the question been a vote of censure, the situation would have been much different. Mr. MacDonald would have said:

Continued on Page 20, Column 7

Forecast in Great Britain Is That Election Will Be Held Soon

(Canadian Press Cable)

LONDON, March 12.—Reflection on the effect of the Government defeat in Parliament last night has convinced most members of Parliament that the date of the next general election has been advanced. An election in May or early in June is predicted in many quarters.

This view is founded on the belief that relations between the Government and Opposition parties have changed for the worse. Since the Government came into office last Summer the official attitude of Conservatives and Liberals alike was that they desired to show the Government every possible consideration, in view of the fact that neither commanded a Parliamentary majority.

It is stated from many quarters on both sides that the period of grace has now expired.

Tomorrow, Rt. Hon. Stanley Baldwin will move the first vote of censure that has been tabled against the Government in the present Parliament, and the attitude of the Liberals is also being closely scrutinized by the Government.

Premier MacDonald is believed to hold the view that a minority Government cannot carry on if it is to be subjected to constant embarrassment by a hostile majority. There is no likelihood of a Government crisis before the Budget of April 14, however

From the Colonist Tower

Thursday, March 13

THE WEATHER

Victoria and Vicinity—Light to moderate winds; generally fair and not much change in temperature.

Sun Rises: 6:31 o'clock.
Sun Sets: 6:16 o'clock.

High Tide: 12:31 p.m., 8.5 feet.
Low Tide: 8:14 p.m., 2.1 feet.

The News

Local and Provincial—
New evidence may be adduced on Oak Bay Blue Line private bill.
British Columbia railway lands transfer embodied in bill before House.
Mr. A. J. Morley's Smith's Hill property purchased for private hospital, to open this week.

Dominion, Imperial and Foreign—
Col. W. G. Barker, famous Canadian ace of the World War, is killed when testing new airplane.
Naval Conference faces critical time now that the United States refuses to agree to France's political guarantee.
Wheat prices make further drop and dip below the dollar mark.
Indian "March to the Sea" by Gandhists is being conducted with great orderliness.

Sports

Trail advances in Allan Cup playdowns by defeating Blairmore. To meet Saskatchewan champs next.
Navy and Batchelor's win midweek soccer tilts.
Calgary take lead over Ex-King George in junior hockey playoffs.
Boys' Central Rugby fifteen advances in Curtis Cup Rugby by win over Oaklands.
Eight teams enter seven-a-side Rugby series. First matches will be played at Willows, Saturday.

For Birthday, Anniversary or Wedding Gift, Our Footwear or Hosiery Scrip Would Be Very Acceptable

Better Shoes for Men

Comfortable feet make for a contented mind.
Your size is always here.
Your style is always here.
Your price desire is always here.
Your idea of value is always here.

Remember, Too, We Carry the Genuine MEN'S ARCH-PRESERVER Shoes

Wm. Cathcart Co. Ltd.
1208 Douglas Street Phone 1125

Trusses

obtained here give satisfaction, for they are properly fitted by a truss expert with over twenty years' experience.

Elastic Hosiery Abdominal Belts
Private Fitting Room

Victoria's Leading Prescription Store

THE OWL DRUG CO., LTD.

Campbell Building, Fort and Douglas — Prescription Specialists — W. G. Bland, Mgr. Phone 123

PLANT NOW **PLANT NOW**

Broad Windsor Beans, American Wonder Peas, New Zealand Spinach, Head Lettuce, French Breakfast Radish, Yellow Danvers Onion Sets.
All Kinds of Seeds and Fertilizers.

SYLVESTER FEED CO.
Tel. 413 709 Yates Street

This Week-End at HATT'S

Selected Values From the Aluminumware of Elliot, Teetzel & Williams, Ltd., Vancouver Wholesale Firm, Recently Purchased by Hatt's

5c SPECIALS

Aluminum Pie Plates, 8 and 9-inch.
Aluminum Jelly Cake Plates, 8 and 9-inch.
Enameled Jelly Cake Plates, 10-inch.
Enameled Skimmers, large size.
Aluminum Baby Plates, Etc., etc.

Liquid Veneer Mop Polish

An ideal polish for pianos, autos, furniture, etc. Tremendous values.
60c bottles now **20c** 30c bottles now **10c**

ALUMINUM

Bottoms only, for 2-quart "Wear-Ever" Double Boilers. Great value at **49c**

English Teapots

Brown Rockingham Teapots, 4-cup size. Extraordinary value at **25c**

Set of 3 Aluminum Saucepans

Don't fail to take advantage of this super-value. Three Useful Size Aluminum Lipped Saucepans with paneled sides. Regular $1.95. Sale special **98c**

HATT'S HARDWARE
1418 Douglas St. Phone 1645

Beatty Bros. Limited

Electric Washers
PHONE 8417
Come in and Look These Washers Over.
We Will Trade in Your Washers.
1609 DOUGLAS STREET

Roses Roses
B.C. Grown
Choice of Fifty Varieties. Each 50c
PACIFIC FEED COMPANY
648 CORMORANT STREET

Development of North Rhodesian mining properties is progressing rapidly.

BISHOP SLATTERY DIES

BOSTON, March 12. — Bishop Charles Lewis Slattery, sixty-two, of the Espicopal Diocese of Massachusetts, died at his home here tonight. He succeeded Bishop William Lawrence as head of the Massachusetts Diocese.

Japan's population is now estimated at 63,000,000.

Batchelor's Cash and Carry
THREE STORES
People's Cash ..... Yates St.
Self Service ..... Douglas St. Popular ..... Douglas St.

Thursday Specials

FRESH EGGS—EXTRAS, Per doz. 34c
3 doz. for $1.00

Mac's Best Pears, in heavy syrup, 2's; tin	19c	Sockeye Salmon, 1-lb. tins	39c
Campbell's Tomato Soup, 2 tins	21c	Pure Strawberry Jam, 4-lb. tins	45c
Matches, large boxes, 2 for	19c	Pure Orange Marmalade, 4-lb. tins	45c
Domestic Shortening, per pkt.	17c	Large Lemons, special, per doz.	25c
Velveeta Cheese, per pkt.	20c	Clark's Ketchup, large bottles; each	16c
Bruce's Scotch Herrings in Tomato Sauce; tin,	19c		

COMMITTEE WILL AGAIN HEAR ISSUE

Continued from Page 1

been carried on for the Oak Bay Blue Line Franchise Bill was disgraceful.

The Oak Bay Council is seeking legislative authority to give the Blue Line Company the exclusive franchise for seven years to operate motor buses in Oak Bay, with the option of a renewal for five years, provided the agreement entered into between the council and the company is carried out to the entire satisfaction of the council.

Mr. Hayward, in sponsoring the amendment to Mr. Davie's motion, said that he felt that the matter of the franchise bill was more or less a local matter, and that all members of the private bills committee of the House were not able to attend the committee sessions when evidence in respect to the franchise matter was presented, owing to being at meetings of other committees.

"I feel that if the report of the private bills committee is adopted, an injustice will be done if the petition is not granted, and the bill not passed," Mr. Hayward stated.

TRANSPORTATION PROBLEMS

Mr. Hayward told the Legislature that for many years Oak Bay had suffered from lack of transportation, and that appeals had been repeatedly made to the B.C. Electric Company to extend its system to the populated area of the municipality, but the requests were on every occasion refused. He said that the Oak Bay residents had pleaded with the B.C. Electric to put on buses, but the company's flat refusal had led the Municipal Council to negotiate with the Blue Line Company for a service in the district, and the Council and the Blue Line Company entered into an agreement whereby the latter company would give a service to the larger areas refused transportation by the B.C. Electric Railway Company.

The speaker said that the Oak Bay Council had referred the agreement with the Blue Line Company to the electors of Oak Bay on January 18 last, when the largest vote ever polled in Oak Bay expressed the views of the residents on the issue. "The people knew what they were voting on, for the Council made its position clear, and large advertisements on the question were run by both the B.C. Electric and the Blue Line Companies in the daily newspapers.

"Oak Bay municipality has a population estimated at 5,000; of that number, there are 2,456 on the municipal voters' list. On the referendum on the bus agreement, 1,197 persons voted, 701 voting for the referendum and 488 against it, and eight ballots were rejected, giving a majority of 213 votes in favor of the measure," he declared.

NEARLY HALF VOTE

Mr. Hayward recalled that one of the B.C. Electric Company's representatives told the private bills committee that 1,197 votes polled on the referendum was a small vote on such an important matter as the franchise question. "Let me say that 48.7 per cent of those entitled to vote went to the polls and recorded their views on the referendum. That was the biggest vote ever polled in Oak Bay, the previous highest vote being in 1925, when 39 per cent of those on the voters' list voted. Forty per cent is a high average for a vote in any municipality, and when, on the occasion of the vote on this agreement, nearly a 50 per cent vote was polled, and despite the fact that there was no election for reeve or council at the time, I think you will agree with me that unusual interest in the matter was shown by residents of Oak Bay."

The speaker said that the Blue Line company was willing to take a chance on the financial end of operating such a service in Oak Bay, and while at first it lost money, he understood that the company now was doing quite well. At the start it carried 200 passengers a day, but now its buses were transporting between 2,000 and 2,200 people a day.

"The people having tasted of the fine up-to-date and quick service that the Blue Line is providing, are reluctant to depend on feeders or some other kind of service which the B.C. Electric now says it is willing to operate. The B.C. Electric now says it realized that it made a mistake when it refused to extend its service in Oak Bay when requested to do so, but the Oak Bay Council feels that the Blue Line company, which has given and is giving the service desired, should have some protection," Mr. Hayward pointed out.

Mr. T. D. Pattullo, Leader of the Opposition, asked the speaker if he had any new evidence to submit on the question.

Mr. Hayward said he had, but he considered that the proper place for it to be presented was before the private bills committee.

Mr. Ian Mackenzie, Liberal, North Vancouver—What is the nature of the new evidence?

Mr. Hayward said he would inform the House of it later in his speech.

Continuing, the speaker said that under the agreement with the Blue Line company, the council could fix the routes and fares that would prevail, but that the council would have no control over the routes and fares of the B. C. Electric, if the latter company operated buses or other service in the district.

THE SAANICH PARALLEL

The speaker recalled that the president of the B.C. Electric was asked at the meeting of the private bills committee as to whether he had objected last year to the granting of an exclusive franchise to Mr. J. S. H. Matson to operate buses in Saanich. The president replied that he was not interested as the B.C. Electric was not operating lines in Saanich, and that it therefore made no difference to the B.C. Electric.

"The new evidence which, I submit, should be laid before the private bills committee is that the B.C. Electric president did not finish his story.

The president failed to tell the committee that the B.C. Electric did have a line operating until several years ago in Saanich, a line which ran in a back alley and avoided the populated areas of the municipality. The result was that the line didn't pay and the company tore the rails up and let the people walk. And that is just what they have been doing in Oak Bay—letting the people walk, instead of putting in the service which the people have repeatedly asked it to do," Mr. Hayward declared.

Mr. Hayward reiterated that the B.C. Electric Company admitted that it had made a mistake. "One of the causes of the adverse report of the committee to the House, I believe, is because the Blue Line Company offered to sell out to the B.C. Electric for $30,000 and an additional $15,000 for equipment. The Blue Line Company now realizes that it made a mistake in offering to sell, for the service it is operating is now paying.

PARALLEL OF 1929

In concluding, Mr. Hayward said he couldn't see how the Legislature, having last year passed a bill granting an exclusive franchise into private hands, could now turn around and not grant an exclusive franchise to the Blue Line Company in Oak Bay, especially when the Municipal Council and the people of Oak Bay want that company to have such a franchise.

Mr. James H. Beatty, Conservative, Victoria, who seconded Mr. Hayward's amendment, said he regretted that he must be party to return the matter to the committee, but he felt that the House desired to arrive at a just decision on the matter.

"The people of Oak Bay demand an improved and up-to-date transportation service, and we are here to look after the interests of our constituents. I may also mention that there was not a full meeting of the committee when this issue was heard, or when the decision was reached by the committee," Mr. Beatty said.

Mr. C. F. Davie, Conservative, Cowichan-Newcastle, chairman of the private bills committee, said that while there was not a full meeting of the committee when the bus line question was under review, there was, however, a quorum of the committee present, which was a majority. He considered there must be some finality to a committee's decision, and that there should be some grounds for the House to refer a subject back to a committee, before such action were taken by the House.

"There must be some evidence suggested. Surely the fact that the B.C. Electric at one time tore up its tracks in Saanich has nothing to do with this Oak Bay question," Mr. Davie stated.

NO EXCLUSIVE FRANCHISE

The speaker said that the committee felt that the principle must be enunciated that no exclusive franchise should be granted to any transportation company. He claimed the committee also felt that the Blue Line Company would not be injured, for it could still carry on under its agreement with Oak Bay. "The Blue Line Company states that it is making money today, and it is pretty hard to see how the company could be molested in that territory."

Mr. Davie charged that the lobbying carried on for the Blue Line exclusive franchise bill had been disgraceful.

Mr. Pattullo inquired whether the speaker was casting reflections upon members who were seeking to have the report referred back to the committee.

Mr. Davie replied that he was in no way imputing the motives of such members, but repeated that disgraceful lobbying had taken place with respect to the franchise bill.

"It has been suggested to me," Mr. Davie went on, "that if things are not done as some want them to be done, that it will have dire results at the next election. I want to make my position perfectly clear. The chairman of the private bills committee is not going to be made the creature of politics."

The speaker said that it was important that the House should know that the members of the private bills committee, in coming to the decision which they had, were actuated solely by the highest of motives.

TWO COURSES OPEN

Mr. Ian Mackenzie, a member of the private bills committee, said that the committee had heard evidence at three sittings. "I have never yet seen a single report of the private bills committee referred back to the committee in the ten years I have been in the House. If the House decides to send the report back for further consideration, I maintain that one of two courses should be followed: Either the Premier should move for the discharge of the present private bills committee and appoint a new committee, or else specific instructions should be attached to the report which the committee is again asked to consider."

"I think that the House should be careful in upsetting a considered conclusion of the private bills committee," Mr. Mackenzie stated.

Mr. H. Despard Twigg, Conservative, Victoria, said he was a member of the private bills committee, but owing to being in attendance at meetings of other committees, he had been unable to be present during the presentation of evidence on the franchise question. He considered that the report of the said committee did not give a satisfactory reason why the preamble of the bill had been rejected by the committee, and on that ground alone the House was within its rights in referring the matter back to the committee.

Mr. T. D. Pattullo considered that the action of referring back a committee's report for further consideration was not a reflection on the members of the committee. He remarked that judges often had to reconsider their opinions, and he didn't see why a committee should feel that any aspersions were cast upon it if it were requested to consider a matter again. He said that there was not a full meeting of the committee when the matter was before it.

"There is no question whatever regarding the integrity of the committee, for we all feel, I am sure, that every member of it approaches the question free from prejudice and in the public interests," Mr. Pattullo said.

Mr. Twigg pointed out that the report could not be sent back without specific instructions attached to it.

AMENDMENT APPROVED

Mr. Ian Mackenzie suggested that after the words, "that report No. 10 of the select standing committee on standing orders and private bills be referred back to the said committee for further consideration," of Mr. Hayward's amendment, the words, "on new evidence to be adduced," be added. Mr. Hayward agreed to add such aditional words to his amendment.

Mr. Hayward's amendment was approved.

On the motion of Mr. Mackenzie, the House extended until Wednesday, March 19, the time limit on which the House would receive reports from the committee.

Painful Boils
One After the Other Broke Out On Arms

Miss K. Budd, 1100 Victoria Drive, Vancouver, B.C., writes:—"About a year ago I was troubled with boils. They broke out on my arms, and no sooner was one healed than another would come to take its place. I suffered great pain with them, and tried different medicines and ointments, but they did me no good.

"I was advised to take

BURDOCK BLOOD BITTERS

and, my, what relief I got; soon my skin was as clear as before."

Put up only by The T. Milburn Co., Limited, Toronto, Ont. (Advt.)

Door Is Open for Parley Which Might Smooth Path For India's Future Steps

Continued from Page 1

Labor Government's plan for a round table conference in London to solve India's problem.

India, taken as a geographical whole, was governed by the British under an absolute and patriarchal system until 1880, the year the Rt. Hon. William Ewart Gladstone became Prime Minister. He came into office pledged to emancipate the subject races of the British Empire. His police on Home Rule for Ireland is well known. As to India, he sent out Lord Ripon as Viceroy, who tried out the same governmental concessions then being made to the Irish Nationalists.

Lord Ripon caused the introduction of the Ilbert bill, named after Sir Courtenay Ilbert, a lawyer who drafted it, which would have abolished the extraterritorial rights enjoyed by Englishmen in India and made them subject to trial before native judges.

CALCUTTA RAID

The Calcutta raid resulted. Mounted volunteer forces of white planters rode into Calcutta from Behard and Assam and camped outside the Government headquarters. Their avowed object was to "protect the Viceroy from any outbreak of the white population against his personal safety." In reality the raid was to call attention of the world to the fact that such an outbreak was possible, and that the volunteers themselves might be part of it. Lord Ripon had the Ilbert bill withdrawn.

Shortly after, the Indian Nationalist Congress came into being. Some say the congress represents nobody but its 20,000 members, others assert it is the voice of India. The year 1930 may possibly see which of these interpretations is correct.

COL. BARKER IS KILLED IN PLANE CRASH

Continued from Page 1

suspended for a moment and then plunged downward.

The plane had been flown here only yesterday from New York and its pilot said it had performed perfectly. D. Campbell Shaw, test pilot for the Fairchild Aviation Corporation of Canada, of which Colonel Barker was president, said the ship was in perfect condition at the take-off.

He ascribed the tragedy to "an error of judgment while flying low," giving the opinion that Colonel Barker must have miscalculated the power of the motor to drive the machine from the ground.

GREAT WAR RECORD

Colonel Barker's war flying record was excelled among Canadian aviators only by that of Colonel W. C. Bishop, V.C. He received a long list of decorations headed by the enviable Victoria Cross. He was wounded twice and was thrice mentioned in dispatches.

Colonel Barker was decorated with the Victoria Cross after a feat which is listed as one of the air epics of the war. A short time before the Armistice he was attacking an enemy plane when he ran into a flying circus of German fighting ships. He brought down six of the enemy planes and although badly wounded brought his own machine safely to earth.

Colonel Barker was thirty-five years old, a native of Manitoba. He lived in West Toronto and was president of the Lynebech Tobacco Company, Ltd., and vice-president of the Middleton Tobacco Company, Ltd., and the Norfolk Tobacco Plantations, Ltd. He also was president of the Toronto Maple Leaf Hockey Club.

COLONEL BISHOP MOURNS

By THOMAS T. CHAMPION
Canadian Press Staff Correspondent.

LONDON, March 12. — When Colonel W. A. Bishop, V.C., Canada's premier wartime ace, was told by the Canadian Press tonight of the death of Lieut.-Colonel W. G. Barker, V.C., who was killed in an air crash at Ottawa, he was completely overcome.

"It is a most terrible shock to me," said Colonel Bishop. "He was one of my dearest friends and one of the finest men I have ever met. There has been no bigger man in the air business either during the war or since. I really cannot express what I feel."

PRINCE IN AIR

Though Colonel Bishop's grief for his comrade-in-arms left him almost speechless, there are many here, their connection with aviation going back to the war period, who remember Barker and his exploits vividly and spoke of them today. Six months after the war ended, Colonel Barker, who had just before disabled an arm, took the Prince of Wales on a flight over London, though few of the thousands who saw them knew the identity of the pilot or his pasenger.

Flying with his disabled arm strapped to his breast, the airman carried his royal companion into as many air hazards as anyone, perhaps, had up to that time experienced in peacetime. At one point the machine fell 500 feet in a series of jerking turns. The engine was shut off, but the shriek of the wind on the struts was clearly heard by the watchers.

FACE WAS STUDY

Over the airdrome Barker again "flattened out," and the machine landed light as a feather. The Prince's face, on alighting, was a study. "I have enjoyed it immensely," he was heard to say to an officer; "but what a sensation it is when you go over backwards." There were many at the time who did not approve of the royal heir taking so many risks.

There is no harm in stating now that Colonel Barker told your correspondent how he had often taken the Prince up during the seven months when His Highness was with the Canadian forces in France; on one occasion, at least, traveling over the German lines.

"The Prince enjoyed it all," declared the Colonel; "he took it as an everyday occurrence."

The exploits of Colonel Barker during the war are chronicled in many pages of The London Gazette. The gallant airman, when you met him on leave in London was, in one sense, often an exasperating character. He was always glad to meet you even if you were a newspaperman, but the most patient efforts usually failed to get him to talk about his exploits. He could not be induced to say there was anything to talk about.

"It's all down in The Gazette," he would say, and then would speak of something else.

France Is Again Being Swept by Immense Floods

(Associated Press)

BORDEAUX, France, March 12.—Relief for sufferers of the recent flood in the valleys of the Tarn and Garonne had scarcely been organized when another inundation had threatened the valleys from smaller rivers descending from the foothills of the Pyrenees.

Today the River Gers overflowed its banks and flooded the town of Auch. Rapidly melting snows and heavy rains in the mountains swelled the River Pau so that some of the streets of the city of that name were under water and several towns along the stream were threatened.

INDIAN MARCH TO SEA MAKES ITS SLOW WAY

Continued from Page 1

TROOPS ON THE ALERT

The British troops are on the alert for trouble. Thus far no action has been taken, although Gandhi's arrest soon is generally expected.

The only "incident" of the day occurred in Bombay, where 2,000 schoolboys clashed with the police. Only one was arrested, and he was released later.

Demonstrations in other places were mainly limited to hoisting the Nationalist flag and making speeches.

A public demonstration in New Delhi, organized by the Youth League, passed off peacefully with little or no extra police precautions being taken.

At Rawalpindi, the president of the Youth League was arrested and charged with sedition, but business went on as usual.

Gandhi is expected to Leave Asali tomorrow morning and will stop for the night at Navagaon.

Increase Your Weight 5 Pounds 30 Days Or Money Back

Doctocrs and good pharmacists know that Cod Liver Extract is full of vitamines that make flesh, create appetite, build up the power to resist disease and puts good solid flesh on skinny men and women.

So now men and women who keep up with the times are taking McCoy's Cod Liver Extract Tablets—rich in flesh producing, health building, strength creating vitamines and as easy to take as candy.

So why not start today? Why not fill out those deep hollows in neck, cheeks and chest? Why go on through life with sunken cheeks and narrow chest when you can take advantage of this straightforward offer.

Try them for 30 days if you want to gain five pounds or more. And bear this in mind, if they don't help you in that time MacFarlane Drug Co., Vancouver Drug Co., Owl Drug Co., or any druggist anywhere is authorized to return your money—but demand McCoy's. 60 Tablets, 60 cents. (Advt.)

Well-Dressed Men are Choosing New Spring Hats Now!

$5 to $10

HOW woefully the bright sun reveals the inevitable soot and spots on a Winter hat! . . . Our collection of fine fur felts for Spring includes all the smartest new models in the popular new shades — from pearl greys to rich browns. Come in today and see them!

W. & J. WILSON
MEN'S AND BOYS' CLOTHES
Established 1862
1217-1221 Government St. Phone 809

Smash Kills Horse—Struck at the intersection of Fort and Cook Streets at 12:25 'oclock this morning, a horse belonging to the Victoria City Dairy was killed instantly, while the driver was helpless to assist. According to the police report of the accident, Mr. F. L. Butcher, an employee of the Victoria City Dairy, was driving his milk wagon north on Cook Street, when on reaching the intersection at Fort Street, the horse was hit by a car proceeding east on Fort Street and driven by Mr. Henry Buss, 681 Newport Avenue.

AND REMEMBER

For richness and smooth texture, use Carnation Milk in all your cookery. No other form of milk is so convenient, so dependable, so economical.

Write for Mary Blake Cook Book
CARNATION CO., LIMITED
134 Abbott Street, Vancouver, B.C.

The Safeguarded Milk
"from Contented Cows"

Delicious Roasts

What wonderful meats here! Tender, clean, fresh meats that capture the fancy of even the most choosing appetite.

Pot Roast, per lb., 22c and	20c	Boneless Stew, lb.	22c
Prime Rib Roast, lb.	28c	Lamb Stew, lb.	20c
Pork Leg Roast, lb.	29c	Sausage, Beef, 2 lbs.	25c
Loin Pork, lb.	32c	Sausage, New England Special, lb.	35c
Shoulder Spring Lamb, lb.	26c	A Real Nice Sausage	

For Fresh Vegetables, Phone 2368

New England Market
750 Yates St. Opp. Dominion Hotel Phone 2368

At the Royal

LAST FEW DAYS OF ANNUAL SALE

A Group of Women's Shoes in brown kid, black satin and patent leather Step-In Pumps. These are values to $7.00. Last call **$1.95**

Today Only—Women's Boudoir Slippers, in rose, silver or brown, with rubber heels **59c**

Children's Felt House Slippers, animal patterns, with leather or soft sole **49c**

Royal Shoe Store
636-638 Yates Street

AMPHION HALL

A Perfect Palace—739 Yates St.

Comfortable, strictly high-class, homey rooms for entertainments of all kinds. Oak floor, 44 x 80, for dancing, and grand piano for musicales. Four hundred chairs, thirty card tables and plenty of heat for card parties. Large kitchen, silver, dishes and tables for select dinners. Fine elevator. Carpet for floor for large lectures.

Rents From $12.50 Up.

We do all cleaning. Man always in attendance. For appointment see

The Griffith Company
Arcade Bldg. Phone 1402

ONLY $135
TOURIST CABIN TO NEW YORK
($156 from Victoria)

ON THE NEW LINERS
VIRGINIA
CALIFORNIA
PENNSYLVANIA

All-electric, vibrationless—largest American-built liners. Fare includes meals, room, swimming, dancing, etc. A sailing every other Saturday from San Francisco.

ONE WAY WATER
ONE WAY RAIL

Special roundtrip fares for Circular Trip—around and across America. Go by sea, return by rail or vice versa.

Panama Pacific Line
INTERNATIONAL MERCANTILE MARINE COMPANY
Pacific Bldg., Vancouver, B.C.
or your local steamship or tourist agent

TO RETURN TO MINISTRY IN COMMONWEALTH

Rev. T. Harven Davies Resigns Charge at Knox Presbyterian to Go to Australia

HELD PASTORATE SINCE NOV., 1927

Rev. T. Harven Davies, M.A., pastor of Knox Presbyterian Church, announced at a congregational meeting of his church last evening that he had tendered to the Presbytery of Victoria notice of his resignation, effective on March 31.

Mr. Davies, who came here in November, 1927, to succeed to the pastorate held by the late Dr. McCoy, proposes to sail on the motorship Aorangi on April 2 to Australia, with the intention of resuming connection with the congregation of which he was formerly minister. This church, which is in the highland district near Sydney, is in connection with the New South Wales Assembly of the Presbyterian Church. He has remained in good standing with that denomination for several years, having a happy connection with a congregation which included Sir George Fuller, when Premier, and other notable people.

REV. T. H. DAVIES

Mr. Davies, who has been admirably seconded in his work by his wife, came here from Mendocino, California, where he was minister four years.

Before going to Australia, Mr. Davies, who is a native of Wales, held appointments in Liverpool and Cambridge.

He has published since he came to Victoria a book, "The Gospel of the Living Jesus," and had obtained quite a reputation as a writer prior to coming here.

COLD IN CHEST CALLS FOR this soothing, safe ointment that frequently relieves in one application—and seldom fails when applied once every hour for 5 hours. All druggists.
MUSTEROLE

WOOD $4.00
Per Cord. C.O.D.
LEMON, GONNASON COMPANY, LTD.
Phone 77 2234 Gov't St.

Victoria Baggage Company
H.M. Mail Contractors

OUR SPECIALTY
Furniture Moved, Crated and Shipped
Pool Cars for Prairies and All Points East

We Can Save You Time and Money. Largest Vans in the City.
Phones 2505 and 2506
510 Fort Street

PRINCE WHILE ON TRIP HELD UP BY POLICE

Continued from Page 1

"You can't go this way until the Prince of Wales has passed."

Provincial Commissioner Postlewaite, sitting beside the Prince, explained:

"This is the Prince of Wales."

"Oh, I've heard that before," said the policeman, as he drew out his notebook and took the number of the Prince's car.

Just then something attracted the policeman's attention. He dashed across the road, and the Prince hurriedly drove off, amid the shouts of the constable, who saw the offender escaping.

No one enjoyed the joke more than the Prince.

The Prince left this afternoon for a long motor drive to Budiana. He planned to stop late tonight at Masindi.

MR. COLEMAN TO ARRIVE TODAY

Vice-President of Canadian Pacific Railway Will Reach City With Party Today

Mr. D. C. Coleman, vice-president of the Canadian Pacific Railway, Western lines, Winnipeg, arrived in Vancouver yesterday morning on a seasonal visit to the Coast. He was accompanied by Mr. F. M. Ross, vice-president of the Canadian Vickers Company, Ltd.; Mr. H. N. Baird, vice-president of the National Steel Car Company, Montreal; Mr. H. B. Shaw, president of the publicity bureau of Winnipeg and Manitoba, and Mr. Walter Champ, general manager of the Hamilton Bridge Company, Hamilton, Ont.

From as far East as Field, the party was accompanied by Mr. C. A. Cotterell, general superintendent of the British Columbia district, and Mr. Frank Lee, district engineer.

Mr. Coleman will reach Victoria this morning.

SEEK TO CURE ERROR IN ACT

Succession Act Amendment of 1929 Worded to Prevent What Legislators Sought

The bill to amend the Succession Act passed its second reading yesterday in the Legislature. Hon. R. H. Pooley explained that the bill was needed to correct a mistake which had been made the previous year in the framing of the legislation brought down, and which was intended to exempt estates up to $20,000 from the operation of the succession duties. Instead of this the bill, as passed, exempted estates over the amount.

The act was being made retroactive, he said, and in this regard he expressed his disapproval of retroactive legislation as a general thing.

In this case, however, when the mistake was detected, notice had been given executors of each estate that was probated, calling attention to the matter and expressing the intention of righting the matter and collecting the sums where due.

In answer to a question of the Leader of the Opposition Mr. Pooley said that there was about $150,000 involved.

He took occasion to correct a report which had been made relative to any clearances getting by under the act.

Pig Iron Tariff Not to Increase Decides Senate

WASHINGTON, March 12.—The Senate today refused for the second time to increase the tariff on pig iron, and left in the bill a reduction won by the coalition Democrats and Republican Independents.

The vote was forty-two to thirty-one against an amendment by Senator Grundy, Republican, Pennsylvania, to raise the present rate from $1.12 1-2 to $1.40 a ton. The rate left in the bill is 75 cents a ton.

this cereal TALKS!

It's so crisp it pops and crackles when you pour on milk or cream. And what a flavor! Crunchy rice grains toasted golden brown.

Rice Krispies are fine for any meal. Give them to the children for supper. Easy to digest. Order a red-and-green package from your grocer. Try the recipes for macaroons, etc. Made by Kellogg in London, Ontario.

snap! crackle! pop!

Kellogg's
RICE KRISPIES

B.C. Railway Lands Transfer Embodied In Necessary Bill

Continued from Page 1

Tolmie, Prime Minister and Minister of Railways, and Hon. F. P. Burden, Minister of Lands, representing the Government of the province.

The preamble of the agreement retraces the history of the lands in relation to the dealings between the two Governments from the time of the handing over of these lands to the Dominion until the agreement was entered into for their return.

The agreement reads as follows:

TRANSFER OF RAILWAY BELT

1. Subject as hereinafter provided, all and every interest of Canada in the lands granted by the province to Canada as hereinbefore recited are hereby retransferred by Canada to the province and shall, from and after the date of the coming into force of this agreement, be subject to the laws of the province then in force relating to the administration of Crown lands therein.

2. Any payment received by Canada before the coming into force of this agreement in respect of any interest in the said lands shall continue to belong to Canada, whether paid in advance or otherwise, without any obligation on the part of Canada to account to the province therefor, and the province shall be entitled to receive and retain any such payment made after the coming into force of this agreement without accounting to Canada therefor.

3. The province will carry out in accordance with the terms thereof every contract to purchase or lease any interest in any of the lands hereby transferred and every other arrangement whereby any person has become entitled to any interest therein as against Canada, and will perform every obligation of Canada arising by virtue of the provisions of any statute or order in council or regulation affecting the said lands hereby transferred to any person entitled to a grant of lands by way of subsidy for the construction of railways or otherwise, or to any railway company for grants of land for right of way, roadbed, stations, station grounds, workshops, buildings, yards, ballast pits or other appurtenances.

RESERVATIONS

4. Any power or right which, by any agreement or other arrangement relating to any interest in the lands hereby transferred or by any act of the Parliament of Canada relating to the said lands, or by any regulation made under any such act, is reserved to the Governor-in-Council or to the Minister of the Interior or any other officer of the Government of Canada, may be exercised by the Lieutenant-Governor of the Province in Council or by such officer of the Government of the Province as is authorized to exercise similar powers or rights under the laws of the province relating to the administration of Crown lands therein.

5. The application to the lands hereby transferred of the laws of the province relating to the administration of Crown lands therein, as hereinbefore provided, shall not be deemed to affect the terms of any alienation by Canada of any interest in the said lands or of any agreement made by Canada for such alienation, or the rights to which any person may have become entitled as aforesaid.

ORDNANCE LANDS

6. Nothing in this agreement shall be interpreted as affecting or transferring to the province any ordnance or admiralty lands included in the railway belt which have been or are hereafter transferred or surrendered to Canada by the Government of the United Kingdom of Great Britain and Ireland or of the United Kingdom of Great Britain and Northern Ireland.

7. All ordnance and admiralty lands which were set aside as such before May 16, 1871, and which have been or are hereafter transferred or surrendered to Canada as aforesaid, whether the same lie within or without the said railway belt, shall continue to be vested in and administered by the Government of Canada for the purposes of Canada, provided, however, that Canada shall recognize and confirm any alienation of any part of the said lands heretofore made by the province and shall perform and execute every obligation of the province which has arisen with respect to any part of the said lands by virtue of any agreement made by the province in respect thereof, or by virtue of any act of the Legislature of the province or of any order in council or regulation made under the authority of any such act.

8. The location and boundaries of the several parcels of ordnance and admiralty lands aforesaid shall be referred for determination by two persons, one of whom shall be appointed by the Governor-General-in-Council, and one by the Lieutenant-Governor-in-Council, and in the event of a disagreement between the said two persons, an umpire shall be selected by agreement between the Minister of Justice for Canada and the Attorney-General of British Columbia.

PUBLIC LANDS

9. Notwithstanding anything in the foregoing paragraphs of this agreement, Canada shall retain the wharves and wharf sites situate within the Railway Belt and specified in Schedule One to this agreement, together with the lands adjacent thereto, which are required for the convenient use of any such wharf or wharf site; the boundaries of the parcels of land reserved to Canada under this clause shall be ascertained and defined by agreement between Canada and the province as soon as convenient.

10. Forthwith upon any of the said parcels of land ceasing to be required for use as a wharf site, such parcel shall revert to and become the property of the province.

HARBORS

11. Nothing in the foregoing paragraphs of this agreement shall extend to the foreshores or beds of harbors heretofore established within the Railway Belt, but the said foreshores and beds shall continue to be vested in Canada, and there shall, in addition, be reserved and retained by Canada the foreshores and beds of the Fraser River and the Pitt River lying above the eastern boundaries of New Westminster harbor and below lines to be ascertained and defined by agreement at the junction of Kanaka Creek with the Fraser River and at the point of the exit of the Pitt River from Pitt Lake.

SUMAS DYKING LANDS

12. The province will grant and assure to the Canadian Pacific Railway Company the lands occupied or required by it for the purpose of the construction and operation of its railway in that part of the Railway Belt hereinbefore referred to which is known as the Sumas Dyking Lands, in such manner that the said company may obtain a registered title to the said lands in fee simple free from encumbrance.

INDIAN RESERVES

13. Nothing in this agreement shall extend to the lands included within Indian reserves in the Railway Belt and the Peace River Block, but the said reserves shall continue to be vested in Canada in trust for the Indians on the terms and conditions set out in a certain order of the Governor-General of Canada in Council approved on February 3, 1930 (P.C. 208).

PARKS

14. Nothing in the foregoing clauses of this agreement shall be construed as retransferring to the province any interest of Canada in any of the lands forming part of the Railway Belt which are included within any of the national parks described in Schedule Two to this agreement.

15. In order that the said national parks may be administered by Canada as such all the rights of the Crown in all the lands, mines and minerals (precious and base) and the royalties incident thereto within any of the said parks are hereby vested in Canada, so far as they are not already so vested.

16. The Parliament of Canada shall have exclusive legislative jurisdiction within the whole area included within the outer boundaries of each of the said parks, notwithstanding that portions of any such area may not form part of the park proper, and the laws now in force within such areas shall continue so in force only until changed by the Parliament of Canada or under its authority, provided, however, that all laws of the province now or hereafter in force, which are not repugnant to any law or regulation made applicable within the said areas or any of them by or under the authority of the Parliament of Canada, shall extend to and be enforced within the same, and that all general taxing acts passed by the province shall apply within the same unless expressly excluded from application therein by or under the authority of the Parliament of Canada.

17. On the termination, by effluxion of time or surrender or otherwise, of any interest in any lands included within any of the said areas which is outstanding in any person at the date of the coming into force of this agreement, the lands in which such interest existed shall vest in and shall thereafter be administered by Canada as part of the national park within the outer boundaries of which such lands lie.

18. All rights of the Crown in any waters within the said parks shall be vested in and administered by Canada, and the Province will not by works outside any such park reduce the flow of water in any of the rivers or streams within the said park to less than the flow which the Minister of the Interior may deem necessary adequately to preserve the scenic beauty of the said park.

19. In the event of the Parliament of Canada at any time declaring that any of the said areas or any part of any of them are no longer required for national park purposes, the lands, mines, minerals (precious and base) and the royalties incident thereto specified in any such declaration shall forthwith upon the making thereof belong to the Province and the provisions of paragraphs one to five of this agreement shall apply thereto as from the date of such declaration.

20. In the event of its being hereafter agreed by Canada and the Province that any area or areas of land in the Province, in addition to those specified in Schedule Two of this agreement, should be set aside as national parks and be administered by Canada, the foregoing provisions of this agreement on the subject of parks may be applied to such area or areas with such modification as may be agreed upon.

SOLDIER SETTLEMENT LANDS

21. Nothing in this agreement shall have the effect of transferring to the Province the interest of Canada in any part of the said lands upon the security of which any advance has been made under the provisions of the Soldier Settlement Act, being chapter 188 of the Revised Statutes of Canada, 1927, and amending acts, until after the provisions of the said act have ceased to apply to or affect the said lands.

HISTORIC SITES

22. The Province will not dispose of any historic site which is notified to it by Canada as such and which Canada undertakes to maintain as a historic site. The Province will further continue and preserve as such the bird sanctuaries which have been already established by Canada in the Railway Belt or Peace River Block, and will set aside such additional bird sanctuaries as may hereafter be established by agreement between the Minister of the Interior and the Attorney-General or such other Minister of the Province as may be specified under the laws thereof.

GENERAL RESERVATION

23. Except as herein otherwise expressly provided, nothing in this agreement shall be interpreted as applying so as to affect or transfer to the administration of the Province (a) any lands for which Crown grants have been made and registered under The Land Registry Act of the Province and of which His Majesty the King in the right of His Dominion of Canada is, or is entitled to become, the registered owner at the date upon which this agreement comes into force, or (b) any ungranted lands of the Crown upon which public money of Canada has been expended or which are, at the date upon which this agreement comes into force, in use or reserved by Canada for the purpose of the Federal administration.

SUBSIDY CONTINUED

24. Notwithstanding the retransfer of the hereinbefore recited lands, Canada will continue to pay annually to the Province, by half-yearly payments on the first days of January and July in each year, the sum of one hundred thousand dollars, as provided in paragraph eleven of the Terms of Union aforesaid.

RECORDS

25. Canada will, after the coming into force of this agreement, deliver to the Province from time to time at the request of the Province the originals or complete copies of all records in any department of the Government of Canada relating exclusively to any dealings with any of the lands hereby retransferred to the Province, and will give to the Province access to all other records, documents or entries relating to any such dealings and permit to be copied by the Province any of the documents required by it for the effective administration of the lands hereby transferred.

AMENDMENT OF AGREEMENT

26. The foregoing provisions of this agreement may be varied by agreement confirmed by concurrent statutes of the Parliament of Canada and the Legislature of the Province.

27. This agreement is made subject to its being approved by the Parliament of Canada by the Legislature of the Province of British Columbia, and shall take effect on the first day of the calendar month beginning next after day upon which His Majesty gives his assent to an act of the Parliament of the United Kingdom of Great Britain and Northern Ireland confirming the same.

WHARF LOCATIONS

The list of wharf locations referred to in article nine of the agreement, and constituting schedule one of the agreement is as follows: Brownsville, Coquitlam, Port Coquitlam, Minnekahda, Harris Road, Hammond, Port Moody, Ioco, Haney, Albion, Whonnock, Ruskin, Donatella, Barnston Island, Port Kells, Gordon Road, McAdams, Langley, McIvers, McKays, Glen Valley, Marsh's, Mount Lehman, Matsqui, Riverside, Mission, Hatzic, Dewdney, Murphy's Landing, Magars Landing, Sumas, Chilliwack Upper Landing, Minto Landing, Anglemont, Blind Bay, Canoe, Celista, Chase, Eagle Bay, Wanlock, Glenedon, Magna Bay, Sicamous, Salmon Arm, Seymour Arm, Sorrento, Scotch Creek, Pritchard.

The national parks referred to in article fourteen of the agreement are listed in schedule two, and are as follows:

NATURAL PARKS

1. Mount Revelstoke National Park.
2. Glacier National Park.
3. Yoho National Park.
4. Kootenay National Park.

APPOINTMENTS MADE BY BOARD

At its meeting last night the Victoria School Board appointed Mr. J. Mackenzie to the position of acting principal of the Boys' Central School during the enforced absence of the principal, Mr. Ernest Butterworth, who has been ill for some weeks and does not expect to be able to return for some time yet.

In committee following the regular meeting the board appointed Miss Blanche Allward to the vacancy on the High School staff created by the death of Miss Louise Moore.

Freddy—What is an iceberg, daddy?

Daddy—Why, it's a kind of permanent wave, son.

Angus Campbell & Co., Ltd.
1008-10 Government Street

Suits, the Most Important Fashion of the Season

IF YOU want to know all about fashion this Spring be sure to do some research in Suits. For neither fashion nor a fashionable person's wardrobe is complete without the suit this season. Most important to note is the great variety in jacket lengths, which makes the suit a fashion for not just one type, but many types.

You may choose from tweeds, twills and novelty wool suitings, and in colorful array, these new suits are supreme. We invite you to inspect them.

$22.50 to $47.50

Every Suit Should Have Accessories All Its Own

The smart suit you've bought should not have to be humbled to the extent of borrowing accessories from other outfits. Every smart suit should have complements all its own—all fashion right—from boutonniere to slip-on gloves.

The New Shades for Spring in

Kayser Silk Stockings

Are Here

Announcing the arrival of the new and correct shades in Kayser Silk Hosiery for Spring, 1930, in chiffon, service and semi-service qualities.

$1.50 and $1.95 Per Pair

Torrential Rain And Melted Snow Bringing Floods

(Associated Press)

PAMPLONA, Spain, March 12.—Hundreds of suburban residents in the Province of Navarre have been made homeless and much damage has been done by torrential rains and rapidly melting mountain snows which have caused rivers and streams to leave their banks.

Much livestock perished and rail service has been about paralyzed.

Flyers' Bodies Will Be Taken On Last Stage

(Associated Press)

FAIRBANKS, Alaska, March 12.—Amid a swirling snowstorm, Fairbanks paid final tribute today to the memory of Carl Ben Eielson and Earl Borland, American aviators.

The bodies were brought here by plane from North Cape and will lie under full military guard at the American Legion Hall until tomorrow morning, when they will be placed aboard a train for Seward, from where they will be taken by steamer to Seattle.

Borland will be entombed in a mausoleum at Seattle, while Eielson will be taken to the family home at Hatton, N.D., for burial.

MODERN MAN'S PHYSICAL INFERIORITY

Excepting trained athletes, we moderns are puny creatures compared with our forefathers. Even athletes soon burn out eating acid-forming foods, the great cause of modern physical inferiority. From 32 to 50 Dr. Jackson was one of the unfit. At 50 Dr. Osler gave him four months to live, dying from acid-forming foods. He then invented alkali-forming Roman Meal. Before that he had lived on the ground floor, unable to climb stairs. Four years afterwards he climbed the fifty stories in Washington's Monument, up and down, solely due to the alkalinizing properties in Roman Meal. In September, 1928, when seventy, he ran five miles in forty-five minutes—was not even winded; again due to Roman Meal. Write for free booklet, "HOW TO KEEP WELL," to ROBT. G. JACKSON, M.D., 315 Vine Ave., Toronto 9, Ont., or write for free sample of Roman Meal. (Advt.)

Real Estate Specials

2 HOUSES, EACH HAVING 4 LARGE ROOMS, OPEN fire, 3-piece bathroom, pantry and garage; on large garden lot. Well rented. Low taxes. Close in. The two for **$2,500**

FULLY FURNISHED, HALF-BLOCK FROM CAR LINE. A well-built 4-roomed bungalow, 3-piece bathroom, pantry, cement basement, large lot with chicken houses. Low taxes. Ready to move into **$2,200**

OAK BAY, FACING SOUTH ON WINDSOR AVENUE. A bungalow containing 6 large rooms, new electric range and water heater; splendid garden, 80 x 110, lots of fruit and flowers. Secluded but not isolated. Special price, owner leaving **$3,850**

OAK BAY, A NEW STUCCO SEMI-BUNGALOW, 7 LARGE rooms and pantry, bathroom with extra porcelain fixtures; garage attached. Full basement and furnace; wired for power and heat; most up-to-date finish, large garden, room for full-sized tennis court. Immediate possession. Must sell, hence the low price **$5,800**

COLES, HOWELL & CO.
638 View St. Limited Phone 65

Acreage Bargains Extraordinary

6¾ ACRES, REDUCED $1,000 THIS WEEK, with wonderful view over lake and surrounding country for miles; on main paved road, 15 minutes' car from town; water easily obtainable. Owner will accept any reasonable immediate offer.

11 ACRES, 4½ miles out. A well-built house that cost $8,500; barn, garage; nicely-laid-out grounds, tennis court, excellent orchard, best varieties, and including another modern house, with paneled sitting-room, open fireplace, etc., which can be sold separately any time at $2,250. REDUCED THIS WEEK, THE WHOLE AT QUICK SALE **$6,500**

2 Acres and Smaller House **$2,250**

Pemberton & Son
Phone 388 Saanich Dept. Fort Street

QUEENSWOOD offers many very attractive sites in natural surroundings with seafrontage commanding a magnificent view of Haro Straits. It is in close proximity to the centre of the city; about 15 to 20 minutes by motor. It is subdivided into parcels from 2 to 5 acres. Services, water, electric light and power and telephone.

Apply to

Swinerton & Musgrave, Ltd. Girdwood & Co., Ltd.
Or Any Member of the Real Estate Board

MAILING A CHEQUE SAVES TIME AND FOOTSTEPS

Don't Forget Your Telephone Bill

Last Day for Discount 18th

The Daily Colonist

Established 1858

The Colonist Printing and Publishing Company, Limited Liability.

J. L. Tait, Business Manager

Subscription Rates by Carrier and by Mail in Districts Contiguous to Victoria, Served by Colonist City Carriers:

Yearly	$12.00
Monthly	1.00

All subscription rates payable in advance. Mail subscribers are requested to make all remittances direct to The Daily Colonist.

Subscribers in ordering change of address should be particular to give both old and new address.

Subscription Rates by Mail:
To Canada, Great Britain, the United States and Mexico, except districts as above:

Yearly	$6.00
Half-Yearly	3.00
Quarterly	1.50

Thursday, March 13, 1930

RIPPLE ROCK ISSUE

The City Hall meeting to discuss the future of Ripple Rock and to arouse enthusiasm anew about Seymour Narrows as a link in railway connection between Vancouver Island and the Mainland leaves no doubt about the attitude of our citizens on these interdependent issues. Whatever opponents there were at the meeting to the retention of Ripple Rock were shrewd enough to sense public opinion, and, while lodging their protests, they did not vote against the resolutions submitted and passed with enthusiasm.

The character of the attendance of the meeting called by Mayor Anscomb gave an illustration of how sincerely the people feel on the ultimate possibility of transportation connection of a more substantial character than at present exists between the Island and the Mainland. They wish no premature step to be taken which will militate against the consummation of their hopes. The same feeling prevails throughout various parts of the Island as is evidenced by the attitude of the Ladysmith and Port Alberni Boards of Trade. This is unquestionably a matter in which Vancouver Island should act as a unit and not submit to dictation from Mainland interests. Among those who deserve congratulations for having brought the Ripple Rock issue into such prominence is Mr. R. T. Williams, whose persistency, public-spiritedness and advocacy are sustained by a mass of information he is in possession of bearing on the discussion.

PRIMER OR PRIMMER

A word all too commonly mispronounced in our educational system is the one of such consistent usage as "primer." The pronounciation used is "primmer," as if the word were so spelt. A primer, as everyone knows, is an elementary reading book for the child. It was originally a book for "prime" (not prim), or church service used for elementary religious instruction. The pronunciation of primer as "primmer" violates the phonetics of language. The rule is simple enough and should not lead to the confusion it does. When "i" is used before a single consonant it is short, as in "prim", "dim", and "slim." When, however, a short vowel is added to the word the pronunciation of "i" is lengthened, as, for instance, "prime", "dime", and "slime." The same applies to the addition of a short syllable as "primer", "timer", "liner", "miner", etc.

This question of the pronunciation of "primer" has arisen before, and in different places on this continent. The use of "primmer" is confined to North America. One investigator of how such an erroneous pronunciation came to be used says he has hunted through various written sources of the English tongue to find any support for "primmer." The only instance he located was in a serio-comic poem of Tom Hood's, "Miss Kilmansegg and Her Precious Leg," where Hood rhymes "trimmer" with "primer." Hood, like W. S. Gilbert, took liberties with the English tongue to bring about comic effects. Such liberties, however, are not those of a character that ought to be taught in our schools, nor should daily speech be modeled upon them.

THE ROMANCE OF DYEING

The housewife of today, confronted with a bewildering choice of materials for her curtains or covers, all of which are relatively proof against fading, has probably forgotten that only thirty years back things in this respect were very different. It was the usual custom then when the sun shone to draw down the blinds so as to protect the delicate fabrics within the room. The progress in dyeing is very largely due to British enterprise and British scientific research, and is associated with one name in particular, that of James Morton, of Carlisle. The story of the development of fast colors as applied to woven and printed fabrics is a fascinating one, and forms an epic of industry worthy, perhaps, of being ranked with that great series of inventions in the eighteenth century which, biginning with James Watts' invention of the steam engine, was followed by Richard Arkwright's development of the spinning machine, from which we date the beginning of the cotton manufacture.

It is to Morton more than any other man that we owe the fact that today the colors of our fabrics are as sound and as permanent as the fibres of which they are made. It all began in a shop window. Morton had taken much pains in the designing and the coloring of some tapestries. Later he viewed these in the window of a well-known London shop and found that they had changed so radically that the balance of his schemes had been completely upset, though inquiry showed that they had only been in the window a bare week. Morton's first step was to discover whether other people's fabrics behaved in the same way as those of this firm, and so he stayed in London long enough to collect a very large assortment of patterns typical of what was then coming into the market. Then all these patterns were exposed to strong sunlight for some time in a warm, humid atmosphere, with the disconcerting result that practically every one of them was found to be blurred and useless. Next, Morton set himself to arrive at a range of colors, however small, with which fabrics could be dyed and guaranteed by the maker against fading by sunlight or ordinary washing. Many hundreds of colors were dyed in every conceivable way that would tend to secure fastness, and by the Summer of 1904 a sufficient number of reliable colors had been obtained to make it possible to put tapestries on the market, for the first time in the history of textiles, with a guarantee of fastness.

At the outbreak of the War in 1914, whilst the firm had its special plant and processes of application, it had grown to be almost entirely dependent upon Germany for the supply of its special dyes, as Germany had a monopoly of the manufacture of these fast vat dyes. Morton did not know much of the chemistry of dyes, but determined to try and make the dyes—blue and yellow—himself, even if they cost him their weight in gold. They more than did this, but within three months an ounce of each color was produced in the laboratory by methods which can only be followed by the trained chemist. There was a war on, but, undeterred, Morton devoted this period to research with the result that these once rare dyes are now being produced at the rate of ten tons a week apiece.

Other triumphs followed. Convinced that he was at last on the right lines in seeking to manufacture the very fastest colors, he was no longer content to match the pre-war German colors but sought to discover or invent dyes of his own. So he acquired the American rights of a process for making a substance called phthalic anhydride as the starting material for a host of lovely shades, thus replacing anthracine, a derivative of coal tar, which is very costly. Not only were new and all known dyes made more cheaply, but to crown his achievements Morton discovered, in September, 1920, not only the fastest blue ever made, but a green of pure quality, the lack of which had always been one of the obvious gaps in the vat palette. This green, proudly called Caledon green, is the most outstanding discovery in the dye trade for a quarter of a century since the original introduction of the vat dyes.

ON BANK OF MONTREAL BOARD

In error it was stated in the editorial columns yesterday that Mr. Chris Spencer, of Vancouver, and Mr. Patrick Burns, of Calgary, had been elected directors of the Canadian Pacific Railway. The honor these gentlemen have received is election to the Board of Directors of the Bank of Montreal. It is a high honor to enjoy a place on the board of this great Canadian financial institution and the West will be very substantially represented by men of the type of Mr. Spencer and Mr. Burns who have such large business interests, such belief in Canada and such initiative and enterprise in the conduct of the different undertakings with which they are connected. The Bank of Montreal will be the gainer by their counsel, and that institution, in electing them, has paid a tribute to the growing importance of Western Canada in the financial affairs of the Dominion.

A correspondent of an Eastern paper asks a somewhat pertinent question which will give those who deplore the present wheat situation in the Dominion pause for thought. "Can the British people," he queries, "be criticized by the Canadian wheat grower and business man through buying their wheat requirements at lower rates in the Russian and Argentine markets, when Canada purchases annually $900,000,000 worth of goods from the United States, where the American market is practically closed against Canadian wheat?"

One record which the British Labor Government is on the road to achieve is the bringing down of a Budget with the largest deficit in British political history. The Ministers of that Government are appealing to the country to have confidence in them. "How," asks The London Daily Telegraph, "can there be confidence in a Cabinet which entered upon the scene festooned with ruinous election pledges requiring even for their partial redemption the twenty odd millions (sterling) for which Mr. Snowden has to budget in a few weeks' time?"

THE "SUM" OF LIFE

Man's life is like a sum,
That each is set to do;
The factors lie on every side,
"Ourselves" are factors, too.

But when the sum is done,
And slates are laid aside;
The truest test will be
How oft the faitor "self" appeared,
Upon the credit side.

—Bruce Smith, K.C., in "Fugitive Thoughts — in Measure."

THE NAVAL CONFERENCE

The conference is in the absurd position of attempting to promote world disarmament by enlarging the world's greatest navies. Its predicament is the result of a headlong experiment by the visionary Socialist who happens to be Prime Minister of Great Britain. He is making a discovery that should be carefully noted by those American enthusiasts who believe in the magic of "conferences." It is easier to call the nations into conference than it is to make them agree upon anything. Unless they have already reached an agreement before they are called in conference, their conference brings out disagreements and bitterness.—Washington Post.

The Weather

Meteorological Office, Victoria, at 8 p.m., March 12, 1930.

PRECIPITATION AND TEMPERATURES

	Rain	Snow	Min.	Max.
Victoria	--	--	32	46
Nanaimo	--	--	33	41
Vancouver	--	--	30	42
Kamloops	--	--	28	36
Prince Rupert	--	--	14	34
Estevan Point	--	--	30	40
Prince Rupert	--	--	30	36
Atlin	--	--	6	24
Dawson	--	--	10b	4
Seattle	trace	--	38	42
Portland	--	--	38	48
San Francisco	--	--	50	56
Spokane	--	--	38	44
Los Angeles	--	--	58	76
Penticton	--	--	30	40
Vernon	--	--	27	39
Grand Forks	--	--	22	31
Nelson	--	--	28	40
Cranbrook	--	--	17	37
Calgary	--	--	18	26
Edmonton	--	--	18	26
Swift Current	--	--	24	28
Prince Albert	--	--	14	20
Qu'Appelle	--	--	24	26
Winnipeg	trace	--	30	38

TUESDAY

Maximum	46
Minimum	32
Average	39
Minimum on grass	30

General state of weather, fair. Hours of bright sunshine, 6 hours, 54 minutes.

FORECASTS

Victoria and Vicinty—Light to moderate winds, generally fair and not much change in temperature.

Vancouver and Vicinity—Generally fair and not much change in temperature.

5 P.M. WEATHER REPORTS

Victoria—Barometer, 30.10; wind, S., 8 miles; clear.

Vancouver—Barometer, 30.06; wind, W., 4 miles; cloudy.

Kamloops—Barometer, 29.98; calm; fair.

Prince George—Barometer, 30.08; calm; fair.

Prince Rupert—Barometer, 30.14; wind, S., 8 miles; cloudy.

Estevan Point—Barometer, 30.08; wind, NW., 18 miles; cloudy.

Tatoosh—Barometer, 30.08; wind, W., 4 miles; cloudy.

Portland—Barometer, 30.04; wind, NE., 4 miles; fair.

Seattle—Barometer, 30.08; wind, NW., 4 miles; fair.

San Francisco—Barometer, 29.98; wind, W., 4 miles; clear.

Note and Comment

By R. B. D.

She clad herself in russet down,
She was no longer Lady Clara;
She went by dale and she went by down,
With a single rose in her hair.
—Tennyson.

A rosebud by my early walk
Adown a corn-enclosed bawk,
Sae gently bent its thorny stalk,
All on a dewy morning.
—Burns.

The people of the Province of Alberta have adopted a Provincial Flower. The people of the United States have adopted a National Flower. The selection in both cases appears to have been practically unanimous. The Provincial and National floral emblem is the modest wild rose, and if the wild roses of Alberta and the United States are anything like the wild roses which bloom so plentifully in this part of British Columbia, the honor is worthily bestowed.

* * *

For many years there was a conviction deep down in our heart that there were no wild roses in any part of the world quite so beautiful nor so delightfully fragrant as the native flowers which bloomed in the Spring along the lanes and byways of the southern parts of Vancouver Island. The bloom is not so plentiful as it was in the early days, when the population was sparse and the duty of cleaning up was not considered so imperative. On a rosy and dewy morn, when everything was sweet and fresh, there was nothing quite so refreshing to the mind and invigorating to the body as a walk through the labyrinths where the roses were in their first bloom, for, like everything in nature, the most attractive period in life is the period which precedes full bloom. The wild rose in maturity has lost much of its delicate beauty and charm.

* * *

But our favorite wild rose must not be confounded with the dog rose, which is a flower of an almost different color and is of an entirely different fragrance. When we read in the papers the interesting news of the adoption by Alberta and the United States of the wild rose as their floral emblem, the thought which entered our mind was that the flower adopted must be the dog rose, because we had never seen our wild rose growing in any part of America except Vancouver Island. But we have been assured by a former resident of Alberta (and a lover of flowers) that the wild roses of that province are identical with the wild roses of Vancouver Island.

* * *

So there is nothing for us to do but accept the declaration and express admiration for the taste of the people of Alberta. There was one historical and devastating "war of roses," and we do not court another. The thing that puzzles us is the absolute unanimity which characterized the choice of this provincial emblem. The people of Alberta must surely be different from the people of other sections of Canada, and absolutely different from the people of Manitoba. Here is a burning, but probably not very important, issue which has been settled without a word of a controversial nature. Not a letter has appeared in the papers advocating the adoption of any other floral emblem than the wild rose.

* * *

Canada already has a national animal, and there canot be any trouble about that; but there are some people who maintain that Canada has not a national flag nor a national anthem and that she should have both. The British flag and the British national anthem were quite good enough for the fathers of Confederation and for the fathers of this generation, and probably are still considered quite good enough by a vast majority of Canadians; but there is a minority, represented by the radical Toronto Star and the rabid Manitoba Free Press, which appears to believe that Canada can never be happy or secure until all emblems of sentimental connection with the British Empire have been completely obliterated. That radical and rabid element declares that as Canada has achieved absolute independence, the flag which signified dependence should be hauled down and the anthem which signified loyalty should not be sung. They can have a new flag if they want it, but they cannot agree upon the kind of a flag they want. They have a national anthem, which they have split in two, and cannot agree upon the version they want.

* * *

In case there should be any readers who believe we are almost as intolerant in our views as The Manitoba Free Press, let them read the latest outburst of spleen against England:

There was (and still is) a glut of supplies and starvation prices for wheat in the British markets; yet the milling trust of Great Britain and all their satellites, agents, claqueurs and scribblers cry out with anguish in their voices that the heartless, grasping, avaricious farmers of Western Canada through their selling agents are grinding the faces of the British poor by "holding up" the price of wheat. They are enraged because to this glut was not added the Canadian crop of high-grade wheat. In that event the "starvation" prices at which they have been purchasing supplies would have dropped to the lowest levels in forty years, and as they would have held their prices of flour to the highest levels made possible by their monopoly, they would have made a record killing. Deprived of this by the prudential policies followed by the handlers of Canadian grain, there is no limit to their wrath. We commend this manifestation of malice, greed and mendacity to Lord Beaverbrook, and beg to ask him if this is a sample of the spirit of friendship and brotherly co-operation out of which he intends to fashion an empire devoted to the mutual and profitable interchange of trade.

THE COLONIST IN NEW YORK

The Colonist is delivered to the principal New York hotels, on order only, by the Long Acre Newspaper Delivery. Order may be given to the Mail Clerk of your hotel or telephone to Longacre 4649.

The Rhyming Optimist

By Aline Michaelis

THE OLD HOUSE

The old house drowses day by day,
The old house dreams the years away,
Set in wide gardens, cool and sweet,
That screen it from the eager street.
Half-hidden by tall poplar trees,
The old house nestles; no one sees
Beyond the rows of hollyhocks
That border on its crumbling walks
Serene, its mellowed pillars rise,
All unprofaned by strangers' eyes.

The old house waits, like some old heart,
For those, well-loved, who played their part
Within its chambers long ago,
For children whom it used to know,
For golden youth and sombre age,
Which had their setting on its stage.

As Spring and Autumn, sun and rain
Beat out Time's ever-new refrain,
The old house, faithful to the last,
Waits those it sheltered in the past;
Forgetful, like all old hearts grow,
It dwells in days of long ago.

SHIPBUILDER DEAD

HAMBURG, Germany, March 12.—Dr. Hermann Blohm, co-founder of the famous shipbuilding firm of Blohm & Voss, died here today at the age of eighty-two. His company built the liners Leviathan and Europa.

RESTORE GLASS DUTIES

WASHINGTON, March 12.—The duties on window glass proclaimed by President Hoover last year, were restored to the tariff bill by the Senate today, when it upset a previous decision to cut the levies to the basis of the 1922 law.

Tides at Victoria

MARCH

Date	Time H M	Ht Ft	Time H M	Ht Ft	Time H M	Ht Ft	Time H M	Ht Ft
1	5.04	7.6	9.53	6.4	14.30	7.7	21.51	3.3
2	5.08	7.6	10.29	5.8	15.15	7.4	22.30	3.6
3	5.16	7.6	11.14	5.3	16.19	7.0	23.45	4.0
4	5.28	8.0	12.08	4.6	17.45	6.7	38.01	4.5
5	5.38	8.2	13.08	4.0	30.08	6.4	33.02	4.2
6	5.43	8.4	13.54	3.3	.....	....	.....	....
7	6.59	8.7	14.52	3.5	.....	....	.....	....
8	8.24	9.0	15.54	2.0	.....	....	.....	....
9	7.07	9.1	16.55	1.6	.....	....	.....	....
10	8.24	9.1	17.52	1.4	.....	....	.....	....
11	9.58	8.9	18.44	1.6	.....	....	.....	....
12	3.51	8.1	8.53	7.8	11.18	8.7	19.30	1.8
13	3.39	7.8	7.51	6.8	12.31	8.5	20.14	1.1
14	2.40	7.8	6.39	5.7	13.30	8.1	20.55	2.7
15	3.49	7.9	9.26	4.9	14.49	7.7	21.34	3.6
16	4.01	8.1	10.14	4.3	16.05	7.3	22.10	4.6
17	4.18	8.1	11.05	3.5	17.41	6.9	23.44	5.6
18	4.38	8.2	11.57	3.1	19.51	6.8	33.08	6.4
19	4.53	8.3	13.30	2.8	.....	....	.....	....
20	5.11	8.4	13.50	2.7	.....	....	.....	....
21	5.14	8.2	14.46	2.6	.....	....	.....	....
22	4.07	8.3	15.46	2.6	.....	....	.....	....
23	6.12	8.4	16.46	2.7	.....	....	.....	....
24	3.21	8.5	17.38	2.8	.....	....	.....	....
25	3.31	8.3	18.25	2.8	.....	....	.....	....
26	3.35	8.1	8.34	7.0	11.08	7.3	18.16	2.6
27	3.25	7.8	6.35	6.5	12.00	7.3	18.42	3.1
28	3.10	7.8	6.38	5.8	13.05	7.3	20.18	3.3
29	3.08	7.6	8.58	5.3	14.00	7.1	20.46	3.6
30	3.11	7.6	9.36	4.5	14.57	7.1	21.14	4.5
31	3.20	7.7	10.01	3.8	16.06	6.9	21.39	5.2

The time used is Pacific Standard for the 120th Meridian west. It is counted from 0 to 24 hours, from midnight to midnight. The figures for height serve to distinguish high water from low water. Where blanks occur in the tables, the tide rises or falls continuously during two successive tidal periods without turning.

The height is in feet and tenths of a foot, measured from the average level of low water.

To find the depth of water on the sill of the Esquimalt drydock at any tide, add 16.9 feet to the height of high water as above given.

To find the depth of water on the sill of the Songhees drydock add 30 feet to the height of high water as above given.

MOONRISE AND MOONSET

Time of moonrise and moonset (Pacific Standard Time), at Victoria, B.C., for the month of March, 1930.

MARCH, 1930

Day	Rises	Sets
1	7.37 a.m.	7.17 p.m.
2	7.54 a.m.	8.28 p.m.
3	8.10 a.m.	9.37 p.m.
4	8.26 a.m.	10.30 p.m.
5	8.40 a.m.	.....
6	8.11 a.m.	0.06 a.m.
7	6.44 a.m.	1.24 a.m.
8	10.36 a.m.	3.40 a.m.
(First Quarter on 8th)		
9	11.28 a.m.	3.48 a.m.
10	12.43 p.m.	4.44 a.m.
11	2.07 p.m.	5.27 a.m.
12	3.34 p.m.	6.59 a.m.
13	5.00 p.m.	8.34 a.m.
14	6.24 p.m.	9.44 a.m.
(Full on 14th)		
15	7.45 p.m.	7.02 a.m.
16	8.04 p.m.	7.20 a.m.
17	10.31 p.m.	7.39 a.m.
18	11.38 p.m.	7.50 a.m.
19	.....	8.25 a.m.
20	8.31 a.m.	8.58 a.m.
21	1.58 a.m.	9.37 a.m.
22	3.58 a.m.	10.28 a.m.
(Last Quarter on 22nd)		
23	5.46 a.m.	11.28 a.m.
24	6.20 a.m.	12.20 p.m.
25	6.48 a.m.	1.37 p.m.
26	5.11 a.m.	2.48 p.m.
27	5.30 a.m.	3.55 p.m.
28	5.46 a.m.	5.04 p.m.
29	6.01 a.m.	6.13 p.m.
30	6.17 a.m.	7.35 p.m.
(New Moon on 30th)		
31	6.33 a.m.	8.38 p.m.

Note.—These times are correct to within one or two minutes.

The Meteorological Observatory, Gonzales Heights, Victoria, B.C.

SUNRISE AND SUNSET

MARCH, 1930

Time of sunrise and sunset (Pacific Standard Time), at Victoria, B.C., for the month of March, 1930.

	Sunrise	Sunset		Sunrise	Sunset
1	6.55	6.07	17	6.23	6.20
2	6.53	6.59	18	6.20	6.21
3	6.51	6.08	19	6.18	6.20
4	6.48	6.01	20	6.16	6.24
5	6.47	6.08	21	6.14	6.26
6	6.45	6.05	22	6.13	6.27
7	6.43	6.07	23	6.10	6.29
8	6.41	6.09	24	6.08	6.31
9	6.39	6.11	25	6.06	6.32
10	6.37	6.13	26	6.04	6.34
11	6.35	6.14	27	6.02	6.35
12	6.33	6.15	28	6.00	6.36
13	6.31	6.16	29	5.58	6.37
14	6.29	6.17	30	5.57	6.38
15	6.27	6.18	31	5.55	6.39
16	6.25	6.19			

The Meteorological Observatory, Gonzales Heights, Victoria, B.C.

Letters to the Editor

No letter to the Editor will be inserted except over the proper signature and address of the writer. This rule admits of no exceptions.

PRICE OF BREAD

Sir,—If Duncan can sell sixteen ounces of bread for 5c, why not Victoria? The women of Canada put up a wonderful fight for right in the war. Today I plead with them to go on strike against bakers' bread, and make their own until we can buy a sixteen-ounce loaf once again at six for 25 cents, or 5 cents straight. Remember, bread is the chief staff of life.

Strike tomorrow for what is right. You can make it. I leave this suggestion, dear ladies, in your hands. Think and help the working man.

J. W. ARCHER.

1404 Esquimalt Road, Esquimalt, B.C., March 11, 1930.

EARWIGS

Sir,—Speaking on insect pests before the Victoria Horticultural Society on Wednesday evening last, Mr. William Downes, resident Dominion entomologist, warned those present to "use no manure from the Willows in their gardens, as the whole area was heavily infested with earwigs," adding that "although earwigs did not live in manure, the hollow centres of straw stems were their favorite hiding places;" that "the local areas infested with these pests were rapidly increasing," and "Vancouver this year set aside $40,000 to combat these pests alone."

A statement of this kind coming from a scientist with the reputation of Mr. Downes should receive wide publicity. Earwigs are the most important of the many pests with which we have to deal. They not only damage our gardens but enter homes in search of food products, of which they are very fond, and it is very hard indeed to find storage places they cannot reach. It seems to me this matter affects the whole community and is one to be taken up by our social service organizations. An embargo on any product leaving the Willows in which this pest can hide, should be established without delay and a clean-up of the whole mess undertaken under the personal supervision of Mr. Downes.

FRED BENNETT.

Burnside Road, Strawberry Vale, B.C., March 10, 1930.

RE APPEAL BOARD

Sir,—Your correspondent, Mr. Douglas Flintoff, whose letter appears in the issue of January 28, is very unfair to the Provincial Government when he criticizes its action in setting up an appeal board in connection with censorship. Even criminals have the right to appeal from the decision of the judge, according to British law. In the United States the constitution provides for an appeal from every sort of administrative body, and there is an appeal to the courts from every body of censors in that country.

A similar right exists in Great Britain. In Canada the Provincial Governments have followed the same practice, and not one of the eight Governments having censorship boards have failed to recognize the right of the owner of a motion picture to appeal to a higher authority. The only difference between the right of appeal in the United States and Canada is that in the former country the right to appeal is constitutional and in this country it is statutory.

It is hard to understand the attitude of your correspondent in his objection to the recent establishment of an appeal board. Apparently he is not a democrat. He prefers the autocratic methods which distinguish certain countries in Europe to the democratic methods which prevail in English-speaking countries.

One must have sympathy with his ideas that there should be more British pictures. However, if he will look into the records, he will find that when British pictures have been shown in Vancouver and Victoria, they are not nearly so well patronized as pictures which come from the United States. In spite of the facts, he apparently would like to see a quota law established, similar to that established in Great Britain. If he will read a recent editorial in The London Daily Telegraph, he will find that that great metropolitan journal says that the Quota Act in Great Britain has failed in its main object. Poorer rather than better British pictures have been the result. The Telegraph goes so far as to make the following statement: "the designation 'British' has become almost a term of reproach."

Last year in England the theatre owners found it difficult to get 5 per cent of British pictures, which was the minimum amount set in the Quota Act. This year the minimum quota is 7½ per cent, and the general feeling is that this will be impossible.

This will be impossible because there will not be enough British pictures available to supply the average theatre with 7½ per cent of its programme. Even now the British theatre owners are applying to the Government for relief, or for a new regulation which will raise the standard of the British pictures which are being produced.

The introduction of sound movements has added a further complication, and there are fewer British pictures coming into Canada today than there were a year ago.

I would like to tell your correspondent that the people who distribute motion pictures in Canada are doing everything they can to get suitable British pictures for this market. They are even bringing native pictures from India. Just recently a picture made entirely in India, with native actors, ran for four weeks in a Montreal theatre. This is a silent picture, and, of course, can be used only in theatres where there are no sound installations. There are some British sound pictures available, but it is difficult to sell them to the theatre owners, because the public will not go to see them with the same enthusiasm as they go to see pictures produced in the United States.

This is an unfortunate situation, but the theatre owner must face the facts. The public taste has been educated, and the public will only go to see the pictures that give them the kind of entertainment they want. It is impossible to force an unwelcome picture on an unwilling public.

JOHN A. COOPER.

Motion Picture Distributors and Exhibitors of Canada, Metropolitan Building, Toronto, March 7, 1930.

VICTORIA MUSICAL FESTIVAL

Sir,—I have been asked by the Victoria Musical Festival Association to place before the people of Saanich municipality the position of our association in connection with the relations between the Saanich schools and the 1930 Victoria Musical Festival.

In November last we were much surprised to receive a letter from the Saanich School Board informing us that Saanich schools choirs would not be allowed to enter the 1930 festival and giving as a reason the fact that we had fixed the date so late in the year that it interfered with preparation for school examinations. We could only express our regret and our hope that the decision would be reconsidered.

Since I assumed the position of acting president upon the death of the late Mr. George F. Watson, I have interviewed members of the Saanich School Board, who have told me emphatically that there woulud be no possible chance of a reconsideration and that Saanich school choirs will positively not be allowed to compete in this year's festival. I have also been informed, through reliable sources, that preparations are now under way for the holding of a small festival under the auspices of the Saanich School Board, in the latter part of the month of April.

The Victoria Musical Festival Association has at all times tried to consider the interests of the school children of Victoria city and the surrounding municipalities, above all other considerations, and we have tried throughout to make our arrangements in such a way as to serve these schools to the fullest extent possible. It will be understood, therefore, that it is a matter of very keen regret on our part that the Board of Trustees of Saanich should have assumed their present attitude. This attitude is professedly based upon the fact that the Victoria festival is to be held this year during the first week in May, and the argument is advanced that such a late date will interfere seriously with the school work in connection with preparation for June examinations.

As to this argument I should like to observe in the first place that it hardly seems reasonable, in view of the fact that the Saanich board is permitting its teachers to devote a very considerable amount of time from now until the latter part of April in preparation for their own little festival, and that they are also expecting from their principals and teachers the additional work of planning, supervising, and completely carrying out a musical festival which they would not be called upon to do if they participated in the Victoria festival.

In the second place, I would respectfully suggest that it is fairly well known among educationists of at least equal experience and ability with that of the members of the Saanich School Board, that the pupils who, during their term in the graded schools, are devoting part of their school time or part of their outside time to musical training are almost invariably the brightest and most successful pupils.

I cannot feel therefore that the date of our festival has any real bearing upon the decision of the Saanich board, and I am bound to place a great deal of reliance upon reports which have reached us to the effect that the decision was based entirely upon an attitude of violent hostility on the part of a member of the Saanich School Board. I knew of this animosity but could not believe that it was possible for the member in question to influence the whole board. The persistence of the report, however, coupled with the weakness of the reason announced for the board's action, leads me to believe that these reports are correct. If that is so, I can only express our regret that personal feelings should be allowed to enter into the decision of such a serious matter.

I am making this public statement at the request of my board because we want all Saanich people to understand that the schools of Saanich are not excluded from the Victoria festival through any wish of ours, but that the responsibility in that connection rests entirely with the Saanich School Board.

We have until this year received a very considerable amount of valuable support from the officials and people of Saanich municipality, and we have felt that they were realizing to the full the benefits connected with participation in such a festival as ours has become, bringing with it the opportunity for helpful criticism from outstanding musicians brought across the continent by us to act as adjudicators. We would like to point out that it is not yet too late for the matter to be reconsidered, and it would be a matter of very great gratification indeed to us if that can be brought about. If, however, there is no reconsideration and the Saanich pupils are not given the privilege of taking part in our festival, they and their parents must not blame us, as the sole responsibility for the situation rests with the Saanich School Board.

H. A. BECKWITH,

Acting President, Victoria Musical Festival Association, Victoria, B.C.

FIFTY YEARS AGO TODAY

(From The Daily British Colonist, March 13, 1880)

Much damage is being occasioned to stock in the Interior valleys of the province by the severe Winter weather. If stock raisers save a quarter of their animals they will feel satisfied.

Loss to a value of from $20,000 to $40,000 was occasioned by the serious fire at the Vancouver Coal Company's works at Nanaimo on Thursday morning. The machine and repair shops and the adjacent engine house were destroyed.

H.M.S. Rocket left Esquimalt on Thursday for a cruise to Burrard Inlet and Nanaimo.

Furniture You'll Prize for Years to Come

A FAVORITE easy chair or a piece of genuine solid walnut furniture—no investment so small will give you so many years of enjoyment and pleasure. Weiler's has always been noted as a store where furniture of quality may be purchased at very reasonable prices, and never have these Weiler characteristics been more pronounced than at the present time. Your inspection is cordially invited.

WEILER'S

Complete House Furnishers

Government St. Established 1862

PEERLESS BUILT-IN FIXTURES

Giving the maximum of accommodation without waste of space. New designs. Philippine hardwood doors; Gyproc, the fireproof wall board, lumber, rough or dressed.

You Are Cordially Invited to Inspect Our Stock

THE MOORE-WHITTINGTON LUMBER CO., LTD.

Factory, Office and Showrooms, Bridge Street

Factory Phone, 2697 Sawmill Phone, 298

If You Suffer From Rheumatism, Neuritis or Sciatica

Use the Wilshire

I - ON - A - CO

No Inconvenience or Shock

Phone 197; Evenings, 3859R

H. AUSTIN GOWARD, Sales Manager

We Invite You to Visit Our Shop

It will be a pleasure to show anyone over our plant at any time. We feel sure such a visit would prove interesting and instructive.

The Red Cross Workshop

284-6 Johnson St. (Just Below Government) Phone 2169

YOUR FEET

Do you enjoy walking, dancing, or won't your feet let you?

Relief for weak, aching, swollen, distorted feet, at

B.C. FOOT HOSPITAL

Phone 5078 Free Examination 745 Yates

RUBBER STAMPS AND SEALS

Sweeney-McConnell, Ltd.

Printers and Stationers

1612 Langley Street Phone 190

ESTABLISHED 1885

MEN'S FORD Boots and Oxfords

IN BLACK AND BROWN

$6.50 and $7.00

ALL NEW MODELS

Maynard's Shoe Store

649 Yates St. Phone 1232

WHERE MOST PEOPLE TRADE

For Sale—Good Dairy Ranch

Two dwellings in good condition. One has 6 rooms, the other 4. Situate in pleasant surroundings, close to city limits. Ten acres of land, 6 of which are high and rocky and the remainder very rich garden soil capable of raising the finest crops. The barn is graded A1 and will house 32 head of cattle and will store 100 tons of feed. Good dairy, with concrete floor and running water. The property is well fenced and along the front there is a beautiful Old World hedge which lends added attraction to the place. Plenty of pasture and arable land can be rented close by. Price $6,975

Oak Bay Snaps—These Will Sell This Week

1. New Stucco Bungalow, with hardwood floors. Entrance hall, large living-room with fine open fireplace, dining-room connected by French doors with living-room, cabinet kitchen well appointed, 2 bedrooms, good basement and garage. Large lot. Location the very best $6,800

2. Attractive 5-Roomed Bungalow. Living-room with hardwood floors, nice dining-room and cabinet kitchen, 2 bedrooms and accommodation for more by finishing upstairs, basement, furnace and garage. Lot studded with oaks $6,000

3. Also Well-Constructed and Artistically Designed Oak Bay Homes with modern facilities to suit the most exacting. Let us show you.

E. S. Woodward

Brown Block Estate Agent Phones 1765, 8712

HAYWARD'S B.C. FUNERAL Co. Phones 2235 2236 2237

HILL'S DRIVE YOURSELF CARS 721 VIEW ST. Phone 5776

LADIES' DOCTOR DUNCAN ARCH-SUPPORT SHOES

Brown or Black. Sizes 3-8.

$3.99

COPP'S SHOETERIA LIMITED

919 Yates Street, Victoria

Next Door to The Fred's Dee Cafe

Argyle Congregational Church at Bath, is the first church in England to have radio installed, and the building will be open daily for those who wish to hear the services broadcast from Daventry.

CRAMPS! COLIC! STOMACH PAIN

NERVILINE INSTANT RELIEF

Farms for Sale — Many Bargains in The Colonist Want Ads

Buy your farm at a profit by consulting the daily listings in The Colonist Want Ads. At this season of the year you can buy just what you want . . . chicken, truck or wheat farm . . . at a price well within the amount you want to invest. Select your farm investment from among the best.

The Daily Colonist

Want Ad. Department

8 A.M. to 10 P.M. Phone 11

SCHOOL BOARD VOICES REGRET

At its meeting last night the Victoria School Board went on record in expressing its regret at the passing of Miss Louise Allison de Wolf Moore, head of the typewriting classes in the commercial department of the Victoria High School. Mr. George Jay commented that her death was a serious loss to the school.

The following resolution, moved by Trustee J. L. Beckwith, was passed with a standing vote:

"That this board learns with great regret the passing of Miss Louise Allison de Wolf Moore, whose services at the Victoria High School have been continuous since February, 1918. She proved herself a highly competent instructor, being at the same time unsparing in her devotion to the musical and other activities of the school. She has endeared herself to pupils and teachers, and will missed greatly by all whose privilege it was to know her."

The secretary was instructed to send a letter of sympathy to the family.

Obituary

BURNETT—The funeral of Richard Ambrose Burnett, whose death occurred on March 10, took place yesterday afternoon at 2:30 o'clock from the Thomson & Fetterly Funeral Home, Rev. S. F. Galbraith officiating. The pallbearers were: Messrs. A. E. Horner, A. Randle, W. B. Morrison, T. Pellow, J. Rooney and A. Francis. Many beautiful floral tributes covered the casket. The hymns sung were, "Nearer, My God, to Thee" and "Abide With Me." Mr. Lawton Partington presided at the organ. Interment was made in the Royal Oak Burial Park.

McKAY—Funeral service for Mrs. Ella Booth McKay, who passed away in this city on Monday evening, will be held this afternoon, at 2:30 o'clock, from the parlors of the S. J. Curry & Son Funeral Home. Rev. Dr. W. J. Sipprell will officiate, and interment will be made in the Royal Oak Burial Park.

GRAVES-BOOT—The death occurred in Seattle, on March 11, of Mrs. Emily Graves-Boot, born in Leicester, England and residing for many years in Victoria and Seattle. She is survived by one son and niece in Seattle, one daughter in England and a daughter in Australia, also five grandchildren. The remains will arrive in this city on Saturay and will be conveyed by the Sands Funeral Company to Ross Bay Cemetery, where Canon F. A. P. Chadwick will officiate and interment will be made.

O'BRIEN — The remains of Clement O'Brien were laid at rest in Ross Bay Cemetery yesterday morning, the funeral taking place from Hayward's B.C. Funeral Chapel at 8:45, proceeding to St. Andrew's Cathedral, where mass was celebrated by Rev. Father J. A. Gaudette at 9 o'clock, in the presence of several friends. The pallbearers were Messrs. L. A. Marston, M. Lawless, J. Birney and T. Wakeman.

GRUNDON—The funeral of Alvin Billie Grundon will take place this afternoon at 2:30 o'clock from McCall Bros.' Funeral Home. Interment will be made in Royal Oak Burial Park.

BENNETT — The funeral of Murtheh Bennett will take place this morning, proceeding from McCall Bros.' Funeral Home to St. Andrew's Cathedral, where mass will be celebrated at 9 o'clock. Interment will be made at Ross Bay Cemetery.

MOORE—The funeral of Louise Allison de Wolfe Moore will take place on Friday afternoon, proceeding from McCall Bros.' Funeral Home to the Reformed Episcopal Church, where service will be held at 2:30 o'clock. Interment will be made at Ross Bay Cemetery.

British royalty and peers are extensive landowners in Canada, the Duke of Sutherland having the greatest number of acres with Earl Minto, the Prince of Wales, Lord Cheylesmore and others following, and practical farming is practised on all their holdings.

HOSPITAL IS FACED WITH INDEBTEDNESS

Condition of Vancouver General Hospital Drawn to Attention of Legislature

LICENSING OF LIQUOR MAKERS

The consideration of the Vancouver amendments to its private act when in committee of the whole House yesterday afternoon, afforded the opportunity for Hon. S. L. Howe to give some information on the policy of the Government with regard to hospitals in the province. He said that as the contributions of the province were large to hospitals, it was his intention to see that the money was expended in connection with them in an economical way.

The matter came up on an amendment which was proposed to the Vancouver bill by Mr. George Walkem to allow of the issuing of debentures to cover the debt of $350,000, which it was proposed to take care of in four years' time.

Mr. Walkem, as a director of the hospital board, was in a good position to speak on the subject. He said that in reality the amendment was not his suggestion but was approved by the City Council to meet the situation.

PRESSURE OF INDEBTEDNESS

At length he went into the circumstances that led up to the accumulation of this amount of indebtedness. Like all other hospitals in the province, the Vancouver General had a very large number of patients who did not pay for their attention there. No matter who the directors were, there would be deficits.

Even when this was taken care of there would continue to be deficits in the hospital financing. It was the intention of the council of the city, however, in the future, to make provision in the estimates for the year for this situation.

Mr. Ian Mackenzie advised the taking over of the hospital by the Government of the province. The institution was really a provincial one, treating patients, like the hospital in Victoria, from all over the province who came for treatment of a special kind.

There had been criticism, he pointed out, of the management of the hospital from the standpoint of business arrangements, although he recognized the services which the directors were rendering the public without remuneration.

Mr. Mackenzie was of the opinion that the situation ought to be faced by the people of Vancouver, and that provision should be made for the taking care of the indebtedness of the institution at once by the city.

MONTHLY DEFICIT

In answer to a question, Mr. Walkem said that the hospital was going behind at the rate of possibly $7,000 to $8,000 a month.

Mr. Howe pointed out that when he took over the office of Provincial Secretary, he found that the hospitals of the province were costing the country a lot of money. With such large sums being paid out by the Government he had suggested to the directors of the institution in Vancouver to take a survey into affairs there, looking to arriving at information as to whether a saving could not be effected in the business management of the hospital. The directors co-operated in the matter, and three men of outstanding ability in their lines were appointed to go into the situation.

They had not proceeded far before they made recommendations looking to effecting savings. They had made an interim report which embodied some, and such had been acted upon. The main report had not yet been received.

The amendment of Mr. Walkem carried.

MAKING OF INTOXICANTS

The section which provides for "licensing or taxing persons carrying on the business of manufacturing intoxicating spirits, wines or liquors, or operating a distillery or engaged in the business of exporting intoxicating spirits, wines or liquors, and for imposing a licence fee or tax on such persons not to exceed one thousand dollars per annum," again came up for some little discussion.

Occasion was taken to refer back to Vancouver newspaper references to this matter while the bill was in the private bills committee. It was stated by Mr. Ian Mackenzie that the position of Mr. A. M. Manson had been misrepresented at the time. It was not, he said, the stand of Mr. Manson that licences should be collected from persons carrying on a business which was prohibited.

Mr. T. D. Pattullo pointed out that this section was never intended to give powers to the city to tax something that was illegal. If liquor houses were declared illegal by the proper authorities the collection of licences would of course lapse.

An addition was made to the section to provide that where any licence had been canceled there should be a proportionate refund of the licence money.

CHANGE BY PLEBISCITE

Mr. George Walkem introduced an amendment to provide that before the indemnities of the aldermen could be increased from $1,200 to $2,000 a vote of the electorate should be required, as in the case of a money by-law. He said he did not object that $2,000 was too much to be paid, but he did not think it should be in the hands of the council itself to fix this amount.

Mr. Ian Mackenzie supported the section as it appeared in the bill.

The Leader of the Opposition felt that the councils had the power to fix the amount annually. If it were objected to, it could be repealed the next year.

Mr. John Cornett supported the latter view.

The amendment of Mr. Walkem was defeated.

Mr. W. Dick moved an amendment under which a police magistrate or deputy police magistrate who had been in the service of the city for twenty years might on retiring be granted a pension. The amendment carried.

WIFE SUFFERS FOR 20 YEARS

Hope Abandoned Until Tanlac Quickly Ended All Signs of Stomach Troubles

Day after day come glowing reports of new conquests won by this amazing medicine — Tanlac — over stomach troubles and bowel disorders; of remarkable victories over cases of nervousness, chronic headaches and even rheumatism and neuritis. No wonder local druggists are loud in their praise of this remarkable medicine, so different in that it makes good all its claims.

In desperation after failures with all sorts of other treatments, hundreds here in this town, who thought they had to go on suffering to the end of their days, have taken Tanlac with results so speedily beneficial as to be absolutely amazing. Here's a recent case that tells the story of Tanlac in a nutshell. Mr. T. H. Bayes says: "After everything failed along came Tanlac and easily and quickly ended 20 years' stomach suffering for my wife. She eats everything now."

Tanlac is a real medicine—formulated according to modern medical science—that's the reason why it is just as helpful in stubborn unyielding cases as it is in mild cases. Find out about Tanlac for yourself—learn why it is being used by millions—why over 52,000,000 bottles have been sold. See how the very first bottle helps you and it must—for every local druggist sells Tanlac with a guarantee of satisfaction or money back. Accept no substitute. (Advt.)

MILK CONTROL BILL REVIEWED

Committee of Agriculture Hears Arguments for Some Amendments in Regulations

ONE MILK DEALER PROTESTS CHANGE

The milk control proposal came before the standing committee on agriculture yesterday morning at a special sitting of that body. Amendments to the legislation of last year has been made by the committee of adjustment, which was called into being by last year's legislation, and which consists of Mr. H. L. Edmonds, of New Westminster, as chairman, Mr. A. H. Mercer, representing the Fraser Valley Milk Producers, and Mr. S. H. Shannon, representing the Independent Producers.

There are certain alterations in the act sought, Mr. Mercer, of the committee of adjustment, presenting them before the committee of the House yesterday. Prominent among these alterations asked for was one dealing with adjustments in the case of cream, which on account of the distance from the cities has to be carried for sometime, and goes in as sour cream for the making of butter.

These producers make use, it was shown, of their skim milk on the farm in other ways.

Under the adjustment plan it was represented that these sellers of sour cream reaped an advantage over other producers.

There were some other cases which it was sought to alter in order to allow, as the committee of adjustment thought, of fairer adjustments being made.

Mr. E. G. Sherwood, a well known milk dealer of Vancouver, was present at the meeting of the committee and argued against the amending of the agreement entered into.

The committee will take the matter into consideration at a private meeting, and decide what action shall be advised.

Religious Garb Not to Be Worn In Any Schools

REGINA, Sask., March 12. — Without amendment of any kind, the bill intended to prohibit the display of any religious emblem or the wearing of a garb of any religious denomination by teachers in the public schools of the province, passed through the Saskatchewan Legislature last night and now only awaits royal assent to become law. The measure, however, will not come into effect until July 1, next.

Practically no discussion took place when the bill was in committee of the whole. While there were a few interchanges cross the House, very little debate took place while the bill was under consideration.

TWO MORE BROKERS ARE UNDER ARREST

(Canadian Press)

OTTAWA, Ont., March 12.—Warrants charging conspiracy to defraud the public were issued at Ottawa police station soon after noon today, against R. Harold Mowat and D. A. MacGillivray, members of the stock brokerage firm bearing their names which recently was placed under an interim receivership. It was announced they would submit to arrest tomorrow.

ANOTHER DAMAGE CLAIM SETTLED

VANCOUVER, March 12. — Another damage claim in connection with the Chilliwack School bus accident, October 21, was settled by consent in Supreme Court chambers before Mr. Justice Fisher, when Mr. H. I. Bird, counsel for claimant, Lillian Hubbard, agreed to accept $500 in full settlement. The amount now paid out totals $4,648.50.

Paris Says—

"Wear Your Frock as You Like It"

WHAT color for your new Spring frock? What material? Plain or printed? "Please yourself," says Paris. Choose vivid shades or blurred pastels to suit your type . . . flat crepes, sheer crepes or prints, as you prefer. All are included in this collection, at prices from

$19.75 to $49.50

728-730 Yates St. Scurrah's LIMITED Phone 3983

VICTORIA WANTS DUTIES ON YARNS

Mr. D. B. Plunkett Brings Need of City Plant Before Tariff Board at Ottawa

(Associated Press)

OTTAWA, March 12.—Restoration of duties on woollen yarns is asked by Southern Alberta sheep breeders in an application heard by the tariff board today. Since duties were removed in 1928, it was claimed, wool prices had dropped and Canadian breeders found it hard to market the wool.

Manufacturers' representatives attributed declines in wool to world conditions of overproduction and not to yarn importation. Most imported yarns were worsteds and could not be made in Canada.

On behalf of Victoria, Mr. D. B. Plunkett, M.P., for Victoria, supported the application. A wool industry had been established in Victoria for yarn making, its bonds guaranteed by the city. Foreign competition threatened the life of the industry and the city was likely to be called on to make good its guarantee.

The Victoria plant had sold yarns to a Vancouver company, but since the removal of duty this firm had been buying yarns from Bradford, Eng.

Objection to free importation of yarns was also voiced by the Paton Company, of Sherbrooke, Que. Owing to the removal of the duty on yarns it had been forced to lay off 150 men in its spinning department and buy imported yarns.

MR. EVANS FIRM ON WHEAT VIEWS

Maintains His Statistics Given Recently Are Correct and Well Within Mark

(Canadian Press)

WINNIPEG, Man., March 12.—Mr. W. Sanford Evans, prominent grain statistician and member of the Manitoba Legislature, today defended his stand on the world wheat situation. The man who broke from the Conservative party because it supported the wheat pool guarantee bill, issued a statement at noon criticizing published comment by the wheat pool on his position.

According to Mr. Evans, who recently said "North America is taking an awful licking," figures quoted by Andrew Cairns, statistician to the Canadian wheat pool, are "incomplete or incorrect," and do not explain the present actual situation. "Instead of dealing with the situation," mentions Manitoba's new independent Conservative member, "Mr. Cairns offers a statistical argument on certain details, and in respect to these, my position, as criticized, is not fairly stated."

The Winnipeg grain expert goes into detail to explain his reasons for estimating carry-overs for Canada, United States, Australia and Argentina, as at August 1 next, at fifty, fifty, twenty and thirty-five millions of bushels, respectively. Whereas Mr. Cairns' statement issued last Saturday suggested that the Evans figures were based on erroneous assumption, Mr. Evans quoted figures intended to show his estimate as well within the mark."

London Chamber Asks for Sample Of Island Coal

NANAIMO, March 12—A suggestion by the Nanaimo Board of Trade that pulverized coal be used in the new C.N.R. hotel in Vancouver, is receiving consideration, according to a letter from Sir Henry Thornton's representative, which was read at a meeting of the board. On the suggestion of Mr. Arthur Leighton, copies of the letter will be sent to the Provincial Government and to all Vancouver members in the Federal House.

The secretary of the Chamber of Commerce of London, England, wrote asking for a 100-pound sample of coal to test for utilization for coalite. The local mines will be requested to forward the desired sample

"If soap irritates your skin you are using the wrong kind"

says

EMILE MASSÉ

whose beauty shop, in Paris, is known throughout the continent

"Every complexion needs soap and water. But some soaps are harmful. They injure the texture of the skin. They contain too much free alkali . . . caustic soda . . . similar irritants. That is why I advise all my clients: 'Never use any soap except Palmolive.'"

E. Massé

16 Rue Daunou, Paris

Here is the celebrated Massé, himself, superintending a facial treatment given by one of the assistants in his salon.

Palmolive is pure. It is made of palm and olive oils, known for generations as nature's greatest beautifiers. Since the days of the lovely Cleopatra, nothing has ever supplanted these beauty oils.

"THE beauty specialist cannot work on an irritated skin," says Emile Massé, of Paris. "Every woman should aid her beauty expert by using Palmolive. Its vegetable oil content is safe, soothing, non-irritating." Monsieur Massé, famous Parisian beauty specialist, explains—in these words—why 19,800 of his celebrated colleagues recommend Palmolive Soap. They want their clients to use a soap that definitely helps the expert in keeping complexions lovely. And Palmolive is their universal choice.

Why the skin needs soap and water

The pores must be thoroughly yet gently cleansed twice every day, to keep the skin from looking drawn, muddy, coarse, uncared for.

Palm and olive oils, as combined in Palmolive Soap, provide a penetrating, healing cleanliness that is the very foundation of facial beauty. Since the days of Cleopatra, these two famous cosmetic oils have been used as beautifiers. Nothing has ever supplanted them. "This soap," says Massé, "combines deep cleansing with the well-known cosmetic effects of palm and olive oils."

Palmolive's color is the natural color of olive and palm oils. The natural odor of these oils makes unnecessary the addition of heavy perfumes. It contains no other fats . . . just nature's own cosmetic oils.

Consult your beauty expert

Visit your beauty expert regularly, to be well groomed in every beauty detail. And cooperate with your expert by using Palmolive Soap daily in this simple treatment advocated by more than 19,800 famous beauticians:

Massage a smooth lather of Palmolive gently into the skin for about 2 minutes. Then rinse it off with warm water, graduating to cold. That's all. But be sure you do it regularly night and morning — as Monsieur Massé and the other famous experts advise.

P. S.—And use Palmolive for the bath, too. It costs no more than ordinary soaps, you know.

19,813 of the world's best known experts specify Palmolive for all home facial treatments!

Retail Price 10c

5233

Ogilvie's Minute Oats

A Fine Quick-Cooking Breakfast Food, 6-lb. sacks ..... 33¢

Heinz Prepared Spaghetti, big family tins ..... 25¢
Clark's Soups—Tomato, 3 tins for ..... 25¢
Vegetable, 3 tins ..... 28¢
Pure White Toilet Tissue, large; regular 15c rolls 9¢
Sunlight Soap, 3 cartons, 59¢
Liquid Ammonia, 2 large bottles for ..... 27¢

National Dog Biscuits, large sacks; regular 90c each ..... 69¢

South African Tender, Sweet Pineapple, largest tins ..... 29¢

Royal Red Choicest Sockeye Salmon, 1-lb. tins ..... 35¢
Crown Cake Flour, for fine baking; regular 35c pkts. for ..... 23¢

Stewing Lamb, 2 lbs. ..... 35¢
Liver and Bacon Special, 25¢
T-Bone Steaks, lb. ..... 35¢
Lamb Chops, lb. ..... 35¢

H. O. KIRKHAM & CO., LIMITED

Delivery Dept. 5522 Grocery Phones 178-179 — 612 Fort Street — Fish Dept. 5521 Butcher & Provisions 5521-5520 — Fruits 5523

Jewelry Business for Sale

ESTABLISHED 40 YEARS—INQUIRE

STODDART'S JEWELRY STORE

1118 DOUGLAS STREET

Cut Shipping Costs

Transportation, one of the most important factors of modern business, constitutes a serious difficulty in many cases. But with the inauguration of a reliable daily service to all northern points on the Island we have solved many a difficulty.

SCHEDULE

Cowichan Lake, 8:30 A.M.
Duncan 10:30 A.M., 2 and 5 P.M.
Chemainus, 10:30 A.M.
Courtenay and Cumberland 10 A.M.
Tuesday, 2:30 P.M. and 10 A.M.

On the through run to Courtenay and Cumberland goods must be delivered at our depot before 10 A.M. daily and 10 A.M. and 2:30 P.M. on Tuesdays.

Phone Us for Particulars—Our Service Is for Your Convenience

Island Freight Service, Ltd.

1901 Government Street — Phones 8950 and 509

To Hold Silver Tea

This afternoon Mrs. B. H. Tyrwhitt Drake, 1601 Belmont Avenue, is lending her home for a silver tea from 3 to 6 o'clock, under the auspices of the Women's Auxiliary of the Navy League of Canada. A table of interesting articles and novelties is being offered for sale, and competitions have been arranged. All friends of the Navy League and the Sea Cadets are cordially invited to be present.

Fisheries Bill Creates Cannery Licensing Plan

Regulations Are to Be Covered by Order-in-Council—Section Sets Up Arbitration System to Settle Disputes of Operators and Fishermen

The Fishery Bill of the Commissioner of Fisheries, Hon. S. L. Howe, reached the Legislature yesterday afternoon. Important features of the amending bill are the sections dealing with the licensing of herring canneries, herring dry salteries, pilchard canneries, pilchard reduction plants, salmon canneries, salmon dry salteries and whale reduction plants.

It is required that operators of these plants shall first obtain a licence from the Commissioner of Fisheries. The licence may be granted or refused with the approval of the Lieutenant-Governor-in-Council. The licence fee shall be fixed by the Lieutenant-Governor-in-Council. The licences shall terminate each year on March 31.

The Fishery Act of the province has been in existence for a long time, and was found to be in need of revision in a number of instances, particularly with respect to the definitions pertaining to the various plants which enter into the industry. This has been done, and the plants are described in accordance with the present-day operations in the fishing business.

CHARACTER OF LICENCES

The licences issued for the carrying on of the different lines of business are not transferable except in the case of a change of ownership. There is provision made whereby in case of violation of the provisions governing the operation the commissioner may revoke or suspend the licence, in addition to other penalties set out in the bill, subject to the approval of the Lieutenant-Governor-in-Council.

There is, however, provision made for the taking of an appeal from this decision. The Commissioner of Fisheries at such a hearing, if demanded, is to have the powers of a supreme court judge in calling witnesses, and for the production of books, etc.

Records are to be kept of the operations in connection with the work, which records shall be subject to inspection by the fishery officers.

ARBITRATION

An important section of the bill makes provision for the reference in arbitration of any dispute with regard to the prices to be paid by any operator to the fishermen taking fish for the plant. The arbitration provision may be called into effect if an agreement is not amicably settled between the parties by May 1. In the formation of the arbitration board, which is to be named by the Lieutenant-Governor-in-Council, provision is made for representation on it from associations representing the owners and of the fishermen.

BY ORDER-IN-COUNCIL

Provision is made for the making of regulations by the Lieutenant-Governor-in-Council for the carrying out of the act with regard to prescribing rules governing applications for arbitration under sec. 25, and the nomination and appointment of arbitrators; prescribing the conditions under which licences issued under this part may be transferred; prescribing rules governing applications for and the granting of certificates of registration. In all prosecutions for offences under this part or the regulations, the burden of proof as to: The place where any fish were caught; the person by whom the fish were caught; the nets, seines, traps, or other means by which the fish were caught; the person from whom the fish were bought or obtained, shall be upon the person purchasing, obtaining, or in possession of the fish.

SAYS RESTRAINT MARKS STAFF

Opposition Leader Suggests Civil Servants Are Subject to Espionage

The adjourned debate on the second reading of the Civil Service Amendment Bill called forth an attack by the Leader of the Opposition upon the Government in the House yesterday with respect to matters in general. He took exception to the section which provided for the payment out of consolidated revenues of the moneys that might be required to carry out adjustments relative to the increases in salaries of civil servants.

Mr. Pattullo took exception to the criticism that it was only in line with what the former Government had done. He said that in this connection when that Government had asked for powers such as this, it was only for the statutory increases.

He argued that with the amount that had been spent on the increases so far, that there was the possibility that the adjustment of the remaining 900 civil servants might run into $400,000, and this was not provided for in the estimates.

The Leader of the Opposition said that there was a feeling of restraint among the civil servants at present, which was not healthy. This was due to the fact that these employees felt they were being watched. There had "never been a more cruel, ruthless partisanship than under this Government." The taking of this power was abrogating the rights of the Legislature, he asserted.

Hon. J. Hinchliffe said that the feeling with respect to the civil servants as to being watched had extended under the old Government far beyond the confines of the buildings and applied to them on the streets. They had been afraid to be seen talking to a member of the Conservative party in those days.

The Minister of Education referred to a practice which he condemned, of an ex-minister coming into an office and looking over the shoulder of an employee.

Mr. Hinchliffe said that when the old Government had attempted to deal with the civil service, it had left things in a most chaotic condition. In his own department he instanced the cases of two employees who had reached the top of their grades, the one in twenty-five years, and the other in nine year's time. When under the old Government it was attempted to adjust salaries, and $120 increases were passed, the man who went to the top in nine years got the increase, but the other one was left out. The opposition knew that it was necessary to take this step.

Mr. H. D. Twigg pointed out that in 1917 the old Government had taken the same power as was objected to here, and he read the bill to support his contention.

Mr. Pattullo argued that it was added then the words 'as were authorized under the act."

Mr. Twigg pointed out that this was mere cavelling. Any expenditures would have to be as authorized under the act.

The bill passed its second reading.

Memorial Window Is Dedicated by Archdeacon Laycock

Yesterday afternoon, at St. Martin's-in-the-Fields, Archdeacon Laycock dedicated the new sanctuary window in memory of Mrs. Annie Elizabeth Williams, formerly of Rhymney, Wales, and also the recently erected belfry, with its bells. The memorial window is the gift of the deceased lady's family. It is a very beautiful specimen of the work of Mr. Percy Bacon, of London, England. The little church was filled to overflowing with a very appreciative congregation. Madame Burritt's beautiful rendering of a selection from Handel's "Messiah," and the Archdeacon's message contained in "The Lesson From a Stained Glass Window," were most impressive. Mr. Philip H. Hughes presided at the organ. After the service, the members of the congregation entertained the visitors at afternoon tea in the Parish Hall.

TORONTO SPEAKER HERE TONIGHT

Dr. Ernest Thomas, of Toronto, tonight at the Girls' Central School, will address the first open meeting arranged by the local group of the New Education Fellowship. Dr. Thomas is visiting the city this week in connection with the training school for teachers and others engaged in church and social work of the United Church of Canada, of the social service department of which he is the field secretary for the Dominion.

He is known from coast to coast as one of the leading thinkers of this country along educational lines, and through his writings and public addresses he has become widely and favorably known to educationists. In his lecture tonight he will deal with certain implications of the new philosophy emerging from recent findings in the realms of physics, biology and psychology, including some results of experiments which he has carried on. He has given courses at McGill and Toronto universities in this subject. Any who are specially interested are invited, especially teachers.

Schoolmasters From Britain To Tour Canada

To spend five weeks touring Canada, a party of sixteen British schoolmasters will sail from England on March 28. Before leaving they will be dinner guests of Sir Campbell Stuart in London. They will reach Saint John, N.B., on April 5, and will travel to the Coast by way of the Canadian National Railways. The selection of delegates is made from leading schools.

H. Allen, Ltd. Reopens for Public Today

On application made before Chief Justice Aulay Morrison in Supreme Court Chambers yesterday, an order was made directing that the firm of Hugh Allan, Limited, which recently went into voluntary liquidation, should reopen and carry on business heretofore.

Mr. R. A. Wootton appeared on behalf of the applicants, and the following counsel appeared on behalf of other parties interested: Messrs. M. B. Jackson, K.C., D. S. Tait, E. L. Tait, C. H. O'Halloran, J. B. Clearihue, G. A. Cameron and J. L. Clay.

It is understood that the offices of the firm will be open to the public for business today.

ANOTHER WARD SUGGESTS CHOICE

Ratepayers of Ward Three Favor High School Within One Mile of Royal Oak Hill

A well-attended meeting of Saanich Ward Three Ratepayers' Association was held in Gordon Head Hall last evening, when the principal topic of discussion was the proposed high school. While the meeting realized the necessity for a school building, it was the unanimous opinion that the school should be situated within a mile of Royal Oak, close to an arterial highway, on a site containing not less than eight acres, and be fireproof. The choice of a site near the city boundary had no advocates.

The recent change made in connection with the division of the municipality into four road work districts was criticized. The former method was the better one, in the opinion of the meeting.

Discussing the transportation situation, it was decided to work in conjunction with Ward One, as the problems of the two wards were practically identical.

In order to determine the attitude of the residents of Ward Three towards making certain improvements to Gordon Head Hall, a canvass is to be made.

Councillor-elect for Ward Three, Mr. W. F. Somers, was present, and the chairman was Mr. A. G. Lambrick.

FORMER CANADIAN PILOT IS KILLED

Mr. Merril P. Morgan Dives to Doom at Idaho Plane Training School

(Associated Press)

POCATELLO, Idaho, March 12.—Mr. Merril P. Morgan, thirty, Pocatello student pilot, was killed early tonight when the plane he was flying went into a nose dive at an altitude of 1,000 feet and crashed near the airport. The plane burst into flames, and Morgan's body was burned beyond recognition.

Morgan, a Canadian aviator during the world war, was striving to get enough hours in the air to be eligible for a United States transport licence.

Observers at the airport said the plane began to wobble shortly before it went into a dive from the 1,000-foot level, indicating, they said, that Morgan was trying to regain control. The dead aviator was flying a plane owned by Mr. Judd Parker, who conducts the school here. It was said the motor had been overhauled in a garage here a week ago.

The nose of the plane was buried in the ground and the body of the pilot was found erect in the seat.

Tillicum Club Smoker Meets With Success

About one hundred members of the Tillicum Athletic Club and their friends attended the "get acquainted" smoker, held at St. David's Hall, Douglas Street, last night. A lengthy programme of entertainment, including vocal, instrumental and novelty numbers was presented. The event was voted a big success and is expected to become a yearly affair.

If You Spit Phlegm You Have Catarrh

When you are sneezing, eyes running, nostrils all clogged up—that's the time you need **Catarrhozone** badly. The healing vapor of Catarrhozone soon stops the discharge, enables you to breathe freely again, exterminates the cold quickly. All traces of Catarrh will disappear. Pain over the eyes goes away, a weak throat is strengthened, the voice grows clear and strong, spitting and nasal discharge are permanently overcome. Get **Catarrhozone** today. Two months' treatment $1.00 Smaller size, 50c. At all dealers.

Catarrhozone

A Ten-Minute Relief!

City & District

Advanced Poll—In the Legislature yesterday, Hon. R. H. Pooley introduced a bill providing for the bringing into effect of an advanced poll with respect to municipal elections. The bill passed its first reading.

Gun Practice, Esquimalt Defences—Gun practice will be carried out from the Esquimalt defences on Monday, March 17, from 10:30 a.m. until 4 p.m. Range, 7,000 yards; arc of fire, Macaulay Point to Albert Head.

New Buildings—Permits have been issued at the City Hall this week to H. M. Cowper for a five-room dwelling at 146 Howe Street, and to M. Dent for a four-room dwelling at 1825 Lillian Street, the estimated cost in each case being in the neighborhood of $3,500.

Victoria Bill—Bill No. 50, an Act relating to the Corporation of the City of Victoria, was read a second time in the Legislature yesterday on the motion of Mr. Reginald Hayward, M.P.P., and was ordered to be committed at the next sitting of the House.

Gabriola Island Ferry—In response to requests made to Nanaimo citizens for the inauguration of a ferry between Gabriola Island and Nanaimo, the Board of Trade will send a deputation to Victoria today to urge action upon the Government.

Injured in Fall—When he fell on his head while at work yesterday afternoon, Mr. J. Feakin, an employee of the Shell Oil Company, sustained a slight concussion of the brain and small lacerations to his face and body. He was taken in the C. & C. ambulance to St. Joseph's Hospital, where Dr. E. A. Campbell attended him.

Officials Show Plans—Prominent citizens were guests of the Salvation Army at a luncheon in the Chamber of Commerce dining-room at noon yesterday, when plans of the proposed citadel to house army activities in Victoria were shown and explained by Major Merritt, divisional commander of the army for British Columbia.

Quick Response—Quick response by the Victoria Fire Department resulted in two kitchen fires being extinguished yesterday morning before any great amount of damage resulted. The first call was at 5:50 o'clock to a house at the corner of Fernwood Road and Johnson Street, and a second at 11:25 o'clock in the 1900 block, Ash Street.

Nicomen Dykes—When the motion of Mr. H. C. Kergin came up in the House yesterday calling for an order of a return of all correspondence and documents relating to dyking, road construction and purchase of road allowances by the Department of Public Works on Nicomen Island since August 20, 1928, Hon. N. S. Lougheed, Minister of Public Works, said that he had no objection to the return being made. The motion thereupon carried.

Municipal Committee—Mr. Reginald Hayward, M.P.P., chairman of the municipal commitee of the Legislature, presented a report of the committee to the House yesterday. The statement was made that the body had completed its work, and would report its findings to Hon. R. H. Pooley, Attorney-General. A bill to amend the Municipal Act, with amendments recommended by the committee, would be introduced in the House at an early date, the report forecast.

Official Scoring System—Mr. D. M. McDonald is now in Vancouver, meeting a number of Western Canadian fox farmers, with a view to establishing official scoring system for foxes, on similar lines to that used in the East. The work was initiated here in 1929, and for the present the main office will be in Victoria. A committee is to be appointed to draft papers for an examination of applicants. Since 1926 the number of foxes scored has grown from 500 to more than 4,000 in Canada.

Visits Montreal—Mr. Hugh Savage, editor of The Cowichan Leader and president of the Canadian Weekly Newspapers' Association, addressed the Ontario and Quebec division of the association at Montreal on Friday. According to reports in the Montreal papers, he traced the development of his paper in the Cowichan Valley, and discussed costs from the point of view of a weekly newspaper publisher, and the job printing side, urging that a paper should be turned out cleanly and efficiently, without interference from the job printing side.

Y.P.S. of First United—Dr. Murray Anderson of the Jubilee Hospital staff, was the chief speaker at the meeting of the First United Y.P.S., Monday night, on "World Expansion of Christianity." A singsong, led by Mr. Ken Simpson, was enjoyed, and humorous readings were given by Mr. John Gough, Miss Olive Heritage and Mr. George Gordon, the Y.P. delegates to Vancouver, gave brief reports on the work of the Y.P. conference recently held there. Added attractions on the evening's programme were two cornet solos by Mr. Mossop. About fifteen members of the Y.P.S. have registered at the R.E.C. Training School now being held at Memorial Hall.

Y.P.S. of Belmont Avenue—The meeting of the Young People's Society of Belmont United Church was held on Monday evening, and took the form of a missionary meeting. Mr. W. Cook acted as chairman for the devotional period of the meeting. Miss Violet Perry whose group had charge took the chair, following Miss Alice Anderson gave the Bible reading. The topic for the evening was "The Ukrainians," and talks were given by Arthur Chapman, Agnes Robertson and Rhoda Perry on "Ukrainians in Their Homeland," "Ukrainians in Canada" and "Mission Work Among the Ukrainians." This was followed by a questionnaire on the Ukrainians, which was won by Agnes Robertson and Arthur Chapman. It was then decided to form another group in the society, being group "D," and Miss Lillian Perry was elected as leader of this group.

"Man today can fly like a bird, but man will never be able to sit comfortably on a barbed wire fence."—Lord Dewar.

An Important Part of the Modern Home

WOMEN everywhere, are exchanging their upright pianos for baby grands. It is a trend in modern home furnishing which has been recognized by Canadian pianoforte manufacturers and as a consequence we are able to present the Mendelssohn, with all its superlative musical qualities, in the artistic apartment grand design for only

$875

A liberal allowance will be made for your present upright piano.

FLETCHER BROS. (VICTORIA) LTD.
1110 Douglas Street

THE EDISON MAZDA

provides a Lamp for every use—for the home, shop, store, factory, street, railway and airport.

Also Specialty Lamps
See us about your NEEDS

Hawkins & Hayward
Electrical Quality and Service Store
1121 Douglas St. (Cor. View)
Phone 643

SWEET PEA SEED
Direct From the Grower
Fred Cousins
Public Market, Victoria

CROSS
YOUR BUTCHER
All Over Victoria
5 Modern Stores
Latest Equipment
Quality MEATS

"GREEN TAG" SALE
BARGAINS TODAY
STEWART'S NEW SHOE STORE
1613 Douglas Street

COAL
1st IN QUALITY — 1st IN SERVICE
There ISN'T Any Better Coal in the West Than
NANAIMO COAL
PAINTER & SONS
617 CORMORANT ST. PHONE 536

Announcements

Miss Hanman (Certificated Specialist, London, Eng.). Twenty years' experience in the treatment of facial disfigurements. Recommended by the medical profession. Consultations private and free of obligation. 503 Sayward Building.

Sir James and Lady Douglas Chapter Commemoration of Founding of Victoria. Tea at Empress Hotel, Friday, March 14, 3 p.m. Historical address, musical programme. Admission, including tea, 60c.

Your wedding requires the best in printing for your announcements, invitations, etc. Let us show you samples of our work at reasonable prices. The Colonist Job Printing Department. Phone 197.

Victoria Male Voice Choir, Grand concert, Tuesday, March 18, in Amphion Hall, at 8 p.m. Soloist, Miss Isobel Crawford. Tickets 50 cents. Reservations at Fletcher's Music Store.

Dr. Vernon B. Taylor, Osteopathic Physician, begs to announce the removal of his offices from Pemberton Building to 406-407-408 Belmont Building. Phone 2864.

Bridge and five hundred, March 18, auspices Victoria Conservative Association, clubrooms, Campbell Bldg., 50c; refreshments. For reservations phone 1380L, 5418X, 268 or 546.

We replace our $1.00 Silk Stocking if it "ladders." Just think this proposition over. Thank you. The Beehive.

See the new Easy Electric Ironer, only $64. A. E. Taylor & Co., 718 Yates.

Burglars Get Cash

Between $12 and $15 was the loot obtained by burglars who broke into the residence of Mr. J. D. Dill, 1017 Richmond Avenue, sometime last night. Entrance was gained by smashing in the back door. Detectives are investigating.

$111.50 Complete — $8.00 Monthly

Victory Cycle Works
881 Johnson Street — Phone 736

Weak Men

And All Diseases of Men
Take Our Herbal Remedies

Descriptive pamphlets on Loss of Manhood and Disorders of Men, on Ills of Women, on Skin and Blood Diseases; also one on Herbal Treatment of Chronic Diseases, with advice. In plain envelopes, free by mail. Hours of business, 9 to 6 and 7 to 8 daily. Advice free. Consultation by Appointment Only

THE ENGLISH HERBAL DISPENSARY, LTD.
1250 Davie Street Vancouver, B.C.
Canada's Only Qualified Herbalists

HEAD-FIX
FOR
Sick and Nervous Headaches
NEURALGIA and RHEUMATIC PAINS
NO OPIATES or INJURIOUS DRUGS
Just what your physician might prescribe in capsule form
At all druggists

35c Per Box

THE VANCOUVER DRUG CO., LTD., Special Agent

Commerce Group To Hear Address On Peace River

Mr. W. D. Albright, superintendent of the Beaver Lodge Experimental Station, Peace River, Alberta, will give an illustrated lecture on "The Peace River Country," at the quarterly meeting of the Chamber of Commerce on Friday, at 1:15 o'clock. Mr. Albright, who has been lecturing in other centres throughout the province, is advocating a constructive settlement policy and the provision of necessary railway connection between the Peace River and the Coast.

Good Things to Eat

more nourishing when made with *St. Charles Milk*

If you analyzed whole bottled milk just as it came from the cow, you would find it contained water, protein, fat and other solids. St. Charles Milk is the very same cow's milk, except that most of the water has been removed. When milk is evaporated in this way it keeps perfectly in a sealed tin. Also it is creamier, *doubly-rich*, hence, *better* for every milk use.

TEMPTING GRIDDLE CAKES

1 cup Borden's St. Charles Milk; 1 cup water; 2 tblspns. melted butter; 2 tblspns. sugar; 1 egg, well beaten; 3 cups white flour; 1 tspn. salt; 4 tspns. baking powder. Combine the milk and water, add the shortening, sugar, and the egg, and beat in the dry ingredients which have been sifted together. Beat thoroughly and fry as usual on a slightly oiled griddle, or on an unoiled aluminum or soapstone griddle. If very thin cakes are desired, add two more tblspns. of St. Charles Milk and water.

DELICIOUS WHITE SAUCE RECIPE

¾ cup Borden's St. Charles Milk; ¾ cup water; 1½ tblspns. butter; 1½ tblspns. flour; 1 scant half tspn. salt; high seasoning of pepper or paprika. Melt the butter in a small saucepan, stir in the pepper and salt mixed with the flour and stir until well blended, away from the heat. Then gradually stir in the milk and water mixed, preferably using a wire whisk, and taking care that all of the liquid is thickened before a further amount is added. Let boil a moment or two, then add the vegetable and let stand over hot water for ten minutes to become thoroughly heated. Serve with asparagus, string beans, peas, brussels sprouts or potatoes.

STEAMED SALMON WITH WHITE SAUCE

1 slice salmon, about 2 pounds; once the recipe for white sauce as printed at left; 2 hard cooked eggs; parsley.

Wipe off the salmon with a damp cloth; lay it on a well-oiled plate, dust lightly with salt and pepper, and steam for thirty minutes. Then carefully remove the skin, transfer the fish to the center of a medium-sized platter, surround with white sauce and garnish with the egg cut in sixths, and the parsley.

THE BORDEN CO. LIMITED, VANCOUVER 528
Please send me, free, St. Charles Book with 85 tested recipes.
NAME.....
ADDRESS.....

Borden's **ST. CHARLES MILK** *(Unsweetened)*

Women's Work and Institutes

Cooking Demonstrations Will Start Next Monday

Miss Frances E. Thompson, Formerly Official Lecturer for London County Council, to Conduct Series of Eight Sponsored by Colonist

Not so very long ago the housewife was an unconsidered mortal, expected to carry on the year round drudgery as her mother had done in the past, aided by none of the facilities that now make the domestic regime a different story. The glimmering of a new era came with the birth of "domestic science" and this study was so eagerly embraced that experts soon turned to concentrate upon the subject under the designation of "home economics."

Home economics may be termed the science and art of making housework easier by the most efficient use of the facilities offered in such modern conveniences as electric ranges, refrigeration and the hundred and one contrivances modern progress has brought to the home. In addition to this is added instruction in proper diet, ventilation, economical purchasing, control of spending budgets in short everything that helps to make the family comfortable and decrease the strain upon the housekeeper.

Electrical cooking, which dates from 1891 with the exhibition of the first electric range in London, came first to Canada a few years later. The Canadian women have quickly adopted its conveniences, until at the present date more are in use pro rata than in the British Isles. Today electrical cooking has developed to such a degree that new possibilities of convenience are opening continually, and the majority of women have but small conception of the many novel ways of utilizing electrical service.

With this in mind, a series of home cooking demonstrations has been arranged, to be conducted by Miss Francis E. Thompson, late official lecturer for the London County Council. These will be held at the Crystal Garden, commencing Monday, March 17. They are under the auspices of the Canadian General Electric Co., the B.C. Electric Railway Co., and the Murphy Electric Co. Sponsored by The Daily Colonist, there will be a series of eight sessions, extended over a period of four days, at 2:30 and 8 p.m. daily. By courtesy of the above-mentioned electrical concerns the concert hall at the Garden will be fitted up with an electrical kitchen, fashioned after the most modern pattern, in miniature. On Wednesday the domestic science teachers of Victoria will attend a session in the morning and the afternoon class will be eliminated.

The classes will include the practical demonstration of the cooking of many such dishes as roasts, boiled meats and puddings, the making of pastries and also the proper use of the electrical refrigerator.

Miss Thompson has successfully conducted these classes in Eastern provinces, notably in Ontario, Quebec and the Maritime Provinces. New and interesting uses of the electric broiler on electric ranges, new ways of preparing oven dinners, new ways to cook fruits and vegetables and to make them taste better, these are amongst the subjects she will take up during her four-day stay in Victoria.

WILL LECTURE TONIGHT

An illustrated lecture, "A Trip Through Scotland," will be given this evening at 7:45 o'clock in the social hall of Victoria West United Church by Mr. Hadland. The series of slides is said to be exceptionally good, and an entertaining and instructive evening is assured all who attend. Admission will be free. Durthe evening home-made candles will be sold by members of the C.G.I.T. groups.

An inspector was examining a class of boys in science, and receiving few answers to his questions. He asked one in a rather facetious manner, which drew an aside from a boy in the back row, "Silly ass!"

The inspector, seeing the boy's lips move, called to him encouragingly, "Speak up, my boy, you may be right."

NEW METHOD LAUNDRIES LTD.

Let Us Test Your Radio Tubes Free

Remember, a single faulty tube will make the difference between good and poor radio reception. Let us offer you this service on all makes of tube.

Radio-lectric, Ltd.

635 Fort Street Phone 3111

Moving?

Use

Stocker's Ltd.

New Modern Vans

We Specialize in

Household Removals

NOTE—Give this ad. to the driver of van and see what happens.

SAVE THIS AD.

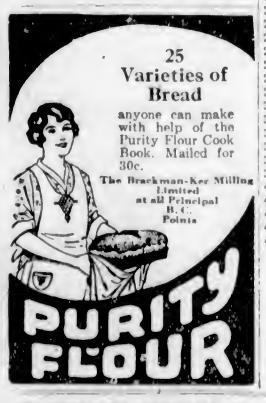

The Daily Cross-Word Puzzle

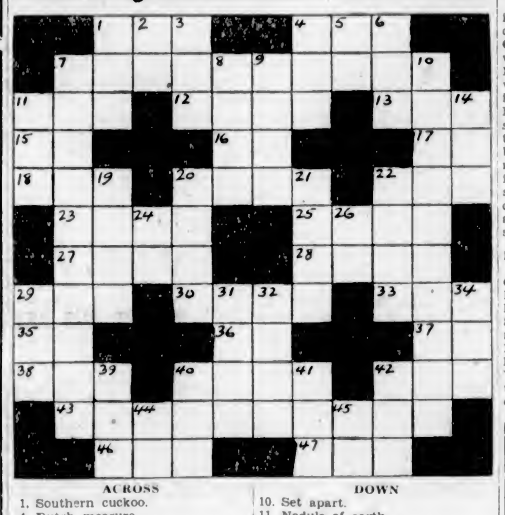

ACROSS

1. Southern cuckoo.
4. Dutch measure.
7. Four-sided figures.
11. It is.
12. A portico.
13. A number.
15. For example (ab.).
16. King of Bashan.
17. Proceed.
18. Ostrichlike bird.
20. Mohammedan commander.
22. Sea eagle.
23. The solar disk.
25. Fabulous monster.
27. Italian painter.
28. Mass of ice.
29. Aurora.
30. Small fresh-water fish.
33. Observed.
35. Spanish definite article.
36. Southern State (ab.).
37. Note of the scale.
38. Permit.
40. Lofty manners.
42. Wager.
43. Contracted by elision.
46. Deer of Europe.
47. American author.

DOWN

1. Bronze of ancient Rome.
2. Southern State (ab.).
3. Belonging to it.
4. Mohammedan dignitary.
5. Man's nickname.
6. Encountered.
7. Jargons.
8. Tiny particle.
9. Japanese general.
10. Set apart.
11. Nodule of earth.
14. Negative.
19. Western Indians.
20. Wife of Geraint.
21. Garment.
22. Makes a mistake.
24. Prefix: into.
26. Goddess of earth.
29. Snakelike fish.
31. Allowance for depreciation of coin by wear.
32. Fresh-water food fish.
34. Humor.
39. A god of war.
40. A certain playing card.
41. Undermine.
42. Winged insect.
44. Not any.
45. Toward.

T	U	N	A	S	M	U	S	I	C
A	P	E	A	T	O	P	A	D	A
P	I	E	M	A	T	S	D	O	N
E	N	G	I	B	I	S	A	P	T
R	O	A	M	S	F	O	L	I	O
A	D	E	P	T	M	U	S	E	D
D	E	L	S	W	A	P	O	S	O
O	B	I	R	I	D	E	B	I	G
R	I	D	O	S	A	R	A	C	E
E	N	A	C	T	M	E	D	E	S

ANSWER TO YESTERDAY'S PUZZLE

Clubs and Societies

Native Daughters

Post No. 3, Native Daughters of British Columbia, held its regular meeting on Tuesday evening at the Alexandria Club, with the Chief Factor, Mrs. S. J. Stapledon, in the chair. A report of the recent bridge party, which was successful financially and socially, was received and a hearty vote of thanks passed to the conveners, Mrs. C. B. McDonnell, Miss A. Mason, Mrs. T. P. Waters and Mrs. W. Champion. A letter was read from the secretary at Government House, thanking the Post for flowers and good wishes sent to Miss Helen Mackenzie. The Post voted a sum of money towards the amount to be raised by the Royal Jubilee Hospital at the tag day, April 5, and a cheque is being sent as a contribution towards the linen shower to be held at St. Joseph's Hospital. The members showed their interest in historical events by asking the Chief Factor and one other member to represent them at the forthcoming tea to be given by the Lady Douglas Chapter, I.O.D.E., at the Empress Hotel on Friday, to commemorate the founding of Victoria on March 14, 1843. Several members signified their intention of attending. The report of the Local Council of Women included the statement that Mrs. Stapledon was elected to take charge of publications. An interesting social event is being planned by the Post. Mrs. W. Kinsman has kindly offered her home, 427 Linden Avenue, for a daffodil tea, to be given on the first Saturday in April. Mrs. T. P. Waters is arranging a programme for the afternoon, and the refreshments will be in the capable hands of Mrs. J. A. Lorimer. Nomination papers were filled out in readiness for the annual meeting, to be held the second Tuesday in April. The next meeting of the Post will be of a social nature on March 25.

* * *

Missionary Society

The monthly meeting of the Wilkinson Road Women's Missionary Society was held on Tuesday at the Oriental Home on Cormorant Street, with Mrs. W. Allison in the chair. Mrs. Hood, president of the Sherwood Auxiliary, took the scripture lesson and gave an inspiring talk. Mrs. G. Jones reported on the stranger's work, and Mrs. Scott on temperance. The address was given by Rev. Mr. Peat on the Indian missions in British Columbia. During the meeting Miss Maud Trevor sang "The Master's Call." At the close tea was served by Miss Martin and helpers from the home, and a social half-hour was spent.

* * *

Dr. O. M. Jones Chapter

The monthdiy meeting of the Dr. O. M. Jones Chapter, I.O.D.E., was held on Tuesday evening at the home of Mrs. H. H. Hare. Mrs. F. Spencer was welcomed as a new member, and the regent, Mrs. W. Ellis, was elected a delegate to the Provincial meeting to be held in Victoria next month. The milk cans that have been distributed throughout the city were collected and the contents counted, the sum of $21 being received. The next meeting will be held at the home of Mrs. L. A. Grogan, Linden Avenue, on April 8.

* * *

W.B.A. Meeting

Members of Queen Alexandra Review, No. 1, W.B.A., are notified that the moct auction formerly announced for Monday evening, will be postponed till further notice. In its place an interesting programme has been arranged by Mrs. Schmelz and Miss Reid, to be followed by dancing and refreshments. Tickets can be obtained from Miss Reid at the Royal Dairy. The programme will commence at 8:30 o'clock at the K. of C. Hall, Government Street, after the regular meeting.

* * *

Metropolitan Ladies' Aid

At a meeting of the Metropolitan Ladies' Aid held recently, plans were made for a play, "Marrying Anne," to be given in the schoolroom on March 24 and 25. The members will cater for a father and son banquet tomorrow evening, and it is announced that the guest tea, which was to have been held tomorrow, has been postponed until next month. Mrs. F. H. Wills, Mrs. Williams and Mrs. Nancarrow served tea, and Mrs. G. W. Johnson was welcomed as a new member.

* * *

Pioneer Club

The W.B.A. Pioneer Club will meet at the home of Mrs. Charles, Wellington Avenue, tomorrow at 8 o'clock, when a St. Patrick's social will be held. All members of twenty years' standing are invited.

* * *

Pro Patria W.A.

The W.A. to Pro Patria Branch, Canadian Legion, held its monthly meeting in the auditorium, Courtney Street, Mrs. Ricketts presiding. After the regular business had been transacted the members and their friends spent a social evening. Guessing contests and a reading by Mrs. Thorpe were enjoyed. Supper was served by Mrs. Trigg. The tables were decorated with shamrocks and pussy willows.

* * *

First United Guild

A very large attendance of ladies is expected at the St. Patrick's tea, which the members of the Women's Guild of the First United Church is holding at the residence of Mrs. W. D. Smith, 95 Wellington Avenue, on Saturday afternoon, Mrs. Smith having kindly offered her spacious home for the occasion. A programme of music will be rendered during the afternoon.

* * *

Catholic Women's League

An Irish concert will be held at the Rex Theatre on Monday evening at 8 o'clock, under the auspices of the Catholic Women's League. The following will take part in the programme: Mrs. C. E. Wilson, Mrs. Foote, Major and Mrs. Crompton, Miss Gladys Sheppard, Mr. Roy Goldfinch and others.

* * *

Typographical W.A.

The monthly meeting of W.A. No. 65 to Victoria Typographical Union will be held today at 2:30 o'clock in the Eagles' Hall.

* * *

Liberal Women's Forum

The annual meeting of the Liberal Women's Forum will be held tomorrow at 2:45 o'clock.

Does Good Work for Children in Italy

PRINCESS JANE SAN FAUSTINO

Formerly Miss Jane Campbell, of New York, who has gained a place of distinction among Italian aristocrats by her wit and devotion to charitable enterprises. She has more than once been complimented by Mussolini for her services to Italian children.

Women's Institutes of Vancouver Island

VICTORIA

The usual weekly class on parliamentary procedure and public speaking, will be held in the Women's Institute rooms, View Street, today, at 2:45 o'clock. Mrs. J. D. Gordon will speak on special committees, standing committees, and committee of the whole. As this is the last class but one, it is hoped there will be a good attendance, and the public is invited. A successful sale of home cooking was held on Saturday by courtesy of Messrs. David Spencer, Ltd., the stall being in charge of Mesdames Terry and Wilkinson. The Kitchen Kabinet band of St. Saviour's Church has kindly consented to give one of its popular concerts in the institute rooms on Friday, March 28, and will also give a concert in the T.B. ward of the Jubilee Hospital on Tuesday. Tickets for the March 28 concert may be obtained from members of the institute, and it is hoped that all friends and members will avail themselves of this chance to hear these talented musicians.

ESQUIMALT

The monthly meeting of the Esquimalt Women's Institute was held on Tuesday evening, Mrs. Cave presiding. One new member was welcomed. The convener of the physical culture classes reported that the classes had been completed and that a dressmaking class is now in progress. The hygiene council meeting will be held on March 20, when a washing machine demonstration will be given. A card party will be held on Monday evening, March 24. Mrs. Cave was appointed convener of the garden party, which will take place on June 25. The birthday of the institute will be celebrated on Monday in St. Paul's Parish Hall at 2:30 o'clock.

STRAWBERRY VALE

There was a good attendance at the fortnightly five hundred card party held on Monday night, under the auspices of the Strawberry Vale Women's Institute. Six tables were in in play, and the following were the successful prize winners: First lady, Mrs. Girton; first gentleman, Mr. Francis; second lady, Mrs. Rowland; second gentleman, Mr. Youell; consolation, Mrs. Nelligan and Mr. Saunders. Refreshments were served at the close of the game by Mrs. Austin and Mrs. Humphries.

SOUTH SAANICH

The South Saanich Women's Institute held its regular military five hundred card party in the rooms, Temperance Hall, on Saturday evening, there being eight tables of players occupied in the game. First prizes were won by Mrs. C. L. Styan, Mr. W. D. Michell, Mr. Butler and Mr. Parker, with twenty-four discs to their credit. Mrs. F. Young, Mrs. Clow, Mr. F. Michell and Mr. T. Michell, with twenty-one discs, took second prizes. Following the game refreshments were served by the committee in charge, Mesdames J. N. Wood, W. D. Michell, R. Gilldden and Tanner. The next game in this series will be held on Saturday evening, March 22.

The South Saanich Junior Institute Club will meet at the home of Miss Hazel Lamont, 3340 Quadra Street, on Thursday evening, March 13, for the regular monthly meeting, after which Miss Lamont will demonstrate lamp-shade making.

SHIRLEY

Shirley Women's Institute held its regular monthly meeting at the home of Mrs. Bremner, but, owing to so many members being absent from the district, not much business was done. The president, Mrs. M. A. Clark, was in the chair. The resolution forwarded by Strawberry Vale Institute regarding the employment of married women was laid over for fuller discussion. The president reported the successful organization of boys' and girls' poultry clubs at both Shirley and other points. Sewing was distributed for the Solarium, and the members will meet at the home of Mrs. W. E. Milligan on Tuesday to finish it up. Mrs. W. E. Milligan reported on her interview with Dr. Young, secretary of the Provincial Board of Health, regarding a district nurse for Shirley and Sooke Districts. Mrs. Horwood, president of Sooke Women's Institute, accompanied Mrs. Milligan. Dr. Young explained that at present there was not a sufficient number of taxpayers and residents in Shirley and Sooke districts to warrant the appointment of a district nurse. The next meeting will be held at the schoolhouse. Refreshments were served by the hostess at the conclusion of the meeting.

Health and Diet Advice

By DR. FRANK McCOY

THE FINGERNAILS

The fingernail at present is not as helpful to us as it probably was in the early days of our evolution when it could be used as a claw as well as for grasping objects. It's present use is to decorate the fingertips, and may be used to grasp small objects.

The clear rosy nail with a good color and free from white spots, ridges and discolorations is a fine advertisement of good health. The nails, are, however, readily injured by accident or disease, so that they lose their natural lustre, color and shape, and when the tissue about the nail becomes inflamed, the annoyance is ofter severe and lasting.

The nail is a special adaptation of the skin and resembles in composition horns, talons, beaks, quills and hoofs. While the nail grows right out of the skin structure, it is much tougher and semi-transparent, being composed principally of a tough substance called keratin. Keratin is composed of about fifty per cent carbon with the addition of oxygen, nitrogen and sulphur.

The skin at the root of the nail is called the matrix or nail bed, and it is from this that the nail is formed so that new nail material is constantly being formed and pushed out toward the end of the finger. As this process continues, the nail becomes longer, and we usually cut the end of the nail off to prevent inconvenience, although the nail is capable of attaining a great length, as is shown in some of the paintings of the Chinese upper class whose nails often attain the length of six to eighteen inches. This was to advertise the fact that they did not have to do any work for themselves. In this country, however, where work and industry are not considered dishonorable, it is an advantage to have short nails.

The rate of growth of the nails varies with individuals. The averagetime required for a full nail growth is about four or five months. The fingernails grow about four times as fast as the toenails, or about one-thirtieth of an inch per week.

The most frequent nail disorder is probably caused by eczema, and spreads from the adjacent tissues and attacks the nail root itself so that there may be a swelling and painful throbbing around the nail. In chronic eczema the nail may record the illness by developing furrows across itself. If eczema is severe, sometimes the entire nail is lost. In other cases, there is a thickening of the nail (both in eczema and psoriasis) and the nail may turn to a yellow brown color and thicken and curve over the end of the finger like a claw.

The white spots commonly seen on the nail are considered to be the result of knocking or bumping the root of the nail against some object. They may also occur from injury during manicuring where the cuticle is pressed down too far, or they may occur in nervous disorders and in cases where the diet is dificient in some of the mineral elements.

Hangnail is an annoying trouble, but not very serious. This occurs when a shred of the nail next to the skin breaks away and sticks into anything that the finger touches. Hangnails may usually be removed by being clipped off with scissors or being jerked out in the direction of the fingertip.

Correspondents wishing to communicate with Dr. McCoy should address letters: Dr. Frank McCoy, c/o McCoy Publications, Inc., 680 South Ardmore Avenue, Los Angeles, California.

Before Her Baby Came

"I have used several bottles of Lydia E. Pinkham's Vegetable Compound and find it helps me wonderfully, especially before childbirth. I have five lovely children. After my last baby came I had a miserable pain in my right side so I bought another bottle of the Compound and I feel fine now. I work outside during the fruit season in addition to my housework." — *Mrs. Charles Slingerland, R.R. #4, St. Catherines, Ontario.*

Lydia E. Pinkham's Vegetable Compound

Delicious Salada quality is an inexpensive luxury

"SALADA" TEA

'Fresh from the gardens'

Irish Linen Stores LTD.

Phone 3576 1017 Government St.

WE DELIVER WE DELIVER

Special Dollar Values This Week

English Flannelette, 36 ins. wide. Sale, 4 yds. for	$1.00
Canton Flannel, 27 ins. wide. Sale, 4 yds. for	$1.00
Hemmed Cotton Pillow Slips. Sale, 4 for	$1.00
Horrockses' English Hemstitched Pillows Slips. Sale, 2 for	$1.00
English Stripe Viyella Flannel. Regular $1.50. Sale, per yard	$1.00
Hemmed Cotton Hand Towels, size 18 x 34 ins. Sale, 3 for	$1.00
White Kitchen Tablecloths, size 54 x 72 ins. Regular $1.50. Sale, each	$1.00
Linen Tea Toweling, Sale, 4 yds. for	$1.00
White Linen Tablecloths, green or blue stripe border, size 50 x 50 ins. Sale, each	$1.00
50 only, Hemmed Cotton Sheets, size 72 x 90 ins. Regular $1.50. Sale, each	$1.00
Hand-Embroidered White Linen Baby Pillow Covers, size 12 x 18 ins. Sale, each	$1.00
English White Turkish Towels. Very special at, per pair	$1.00
Large-Size White Flannelette Blankets, size 72 x 88 ins. Sale, per pair	$2.50
Irish All-Wool Auto or Traveling Rugs, size 58 x 72 ins. Regular $7.50. Sale, each	$5.50

CLOSED ALL THIS WEEK!

—during alterations. Reopening Monday, the 17th, with our Spring Furs.

FOSTER'S FUR STORE 1216 Gov't St. Phone 1537

St. Patrick's

CABARET SUPPER

DANCE

SATURDAY MARCH 15

A special cabaret programme of Irish singing and dancing entertainment. Reservations may now be made with the head waiter.

Tickets, each.....$2.00

EMPRESS HOTEL

Hairdressing Specials

Waterwave and Shampoo, $1.00

Shadow Marcel and Shampoo, $1.00

Finger Wave and Shampoo, $1.00

FIRTH BROTHERS

No Appointments—You Just Walk In

Prompt Service Open Until 8 P.M. Saturdays 709 Fort Street

He's far less 'nervy' since the doctor ordered

GUINNESS

"Guinness is of great value in Neurasthenia, and its action appears to nourish the brain cells." L.R.C.P.

"Guinness is a most valuable combined tonic and food, especially applicable to Neurasthenia and neurotic patients of the thin or emaciated type." L.R.C.P., L.R.C.S.

"I am convinced that Guinness taken regularly at dinner time has prevented many people—especially business men—from having a serious breakdown." M.D.

Extracts from three of the thousands of communications received by Messrs. Guinness from Doctors.

To ensure perfect condition Guinness should never be served Cold.

Guinness's Stout can be obtained at leading Commission Stores.

"GUINNESS IS GOOD FOR YOU"

GF/C/59

This advertisement is not published or displayed by the Liquor Control Board or by the Government of British Columbia

Social and Personal

Personals, Parties Visitors

Birthday Party

Miss Mona Jewell entertained on Tuesday evening in honor of the birthday anniversary of Miss Doris Jewell. The evening was spent in dancing and games, the following guests being present: Misses Irene Gandy, Jean Taylor, Sister MacDonald, Winnie Cadwallader, Winnie Green, Dolly Hardisty, Beth McDonald, Margaret and Mary Foyer, Lilian Jones, Mrs. H. L. Jewell, Mrs. F. Allwood, Messrs. Jimmie Warburton, Norman Tyrrell, Milton Critchley, F. Allwood, Harold McCaw, Jackie Foyer, Jimmie Finch, Buz Jewell, Ernie Leckie, Jack Rawnsley and Eric Moyer.

• • •

Evening Party

A most enjoyable evening was spent at the home of Mr. and Mrs. S. Mitchell, Beach Drive, when they entertained a number of their friends. Music and dancing were enjoyed. Those present were Mr. and Mrs. Lawrence E. Wilson (Winnipeg), Mr. and Mrs. H. C. Hills, Mr. and Mrs. H. Mattock, Mr. and Mrs. F. Spenser, Mr. and Mrs. Pat Sinnott, Mr. and Mrs. E. Clark, Mrs. Jenkins, Mrs. Drury, Miss Shepherd, Miss Dorothy Hills, Mr. W. T. Edgecomb, Mr. Joe Dunn.

• • •

Appeared in Play

Mr. Kenneth Bostock, of Victoria, who is a student of drama and dance at the Cornish School, Seattle, recently appeared with the Tacoma Drama League in its presentation of "The Emperor Jones," produced under the direction of Morris Ankrum at the Little Theatre, Tacoma. The role of the Witch Doctor was brilliantly portrayed by Mr. Bostock in fantastic dance form.

• • •

Leaving for California

Mrs. F. Forbes Wilson and Mrs. D. L. Gillespie are leaving for California this afternoon and in San Francisco will join Mr. Sayward, who started by motor a few days previously. They will then all motor to Del Monte and points farther south and expect to return to Victoria in about a month or six weeks.

• • •

Married Yesterday

The marriage took place yesterday morning at the residence of Rev. W. G. Wilson, Pemberton Road, of Mrs. Margaret E. Leggatt and Mr. Ernest A. Hovey, of Empress Avenue. After a honeymoon in Vancouver the bride and groom will live in Victoria.

• • •

Dinner Postponed

Owing to the recent death of one of the members of the Victoria High School staff the U.B.C. Alumni banquet, which was to be held tomorrow, has been postponed until further notice.

• • •

At Oak Bay Hotel

Mr. and Mrs. A. H. Hanson, of Saskatoon, who have been spending the Winter in California, are arriving today from the South, and will be guests at the Oak Bay Hotel.

• • •

Visiting Here

Mrs. W. L. Keene, of North Vancouver, is visiting her sister, Mrs. A. R. Sherwood, "The Mount House," Quadra Street.

• • •

From Winnipeg

Mrs. J. W. Campbell and Miss Dixon will arrive today from Winnipeg to spend six weeks at the Oak Bay Hotel.

• • •

Leaves for Glasgow

Mr. Robert Pollock, of Victoria, has left for Glasgow and will sail on the Ss. Montcalm from Saint John on March 14.

• • •

Return to Calgary

Mr. and Mrs. Alex. Mossman have returned to Calgary after spending two months here and in Seattle.

• • •

Back from California

Mr. and Mrs. Ronald Anfus have returned from a motor trip through California and Mexico.

• • •

Tea Hostess

Mrs. Gordon Paterson, Orchard Avenue, entertained a few friends at tea yesterday afternoon.

• • •

At New Home

Mr. and Mrs. H. Preiswerck have moved from Uplands to their new home in York Place.

Mussolini's Daughter to Marry Soon

Here Is Shown the Latest Photograph of Edda Mussolini, Ninenteen-Year-Old Daughter of the Italian Dictator, and Count Gallerzzo Ciano, to Whom She Is Engaged. The Wedding, Italy's Second Great Social Event in a Short Time, Is to Take Place Soon.

Island Social Notes

Parksville

Mrs. G. Roscow has had her mother visiting her from Vancouver. She returned home on Saturday.

• • •

Mr. Brian Weld was a recent visitor to Vancouver.

• • •

Mr. Herbert Davis left on Saturday for Vancouver, where he will take command of the launch Athero in connection with the firm of Marshall Wells & Co.

• • •

Miss Lawrence returned Monday from Thetis Island, where she had been visiting Major and Mrs. Heneage.

• • •

Mr. Ben Bruce, Jr., returned Friday to Vancouver, en route to Revelstoke.

• • •

Miss Kathleen Hickey will leave shortly for Shawnigan Lake.

• • •

Miss Ruth Tryon entertained Miss Anna McBride, of Victoria, over the week-end.

• • •

Mrs. A. W. Braddock returned Friday from Vancouver after an absence of several weeks.

• • •

Mrs. L. T. Davis motored to Duncan on Monday, where she spent the day visiting her grandsons "Dot" and "Mike" Rochfort.

• • •

Mrs. E. L. Moilliet had as her guest during the week, Miss Maida Moilliet, from the Shawnigan Lake Girls' School.

Salt Spring Island

Last Friday evening, at Fulford Harbor, Mrs. John Mollett and Mrs. W. Cearley were hostesses at the home of Mr. and Mrs. Mollett, kindly lent to the Frolickers for a five hundred party, followed by guessing contests. The evening was greatly enjoyed, the first prizes going to Miss D. Akerman and Mr. Gerald Jackson, the second to Mrs. W. Cearley and Mr. B. Akerman.

• • •

On Monday, St. Patrick's Day, the Frolickers intend holding a dance in the Institute Hall, Fulford, when everyone must come dressed as a child. The proceeds will go towards the hall debt.

• • •

Miss M. I. Scott, who has been on the staff of the Vancouver General Hospital, arrived last Thursday at Ganges, where she is visiting her parents, Mr. and Mrs. W. E. Scott, of "Rockridge," until Friday, when she will leave for Duncan to join the staff of the King's Daughters' Hospital.

• • •

Mr. Gavin Mouat left Ganges last week. He will first visit his uncle, Mr. Gavin Mouat, Sr., at Spokane, and later leave with him for California.

• • •

Mr. William Scott Ritchie returned to Victoria on Monday after a few days spent at Ganges, the guest of Mr. and Mrs. A. J. Smith.

• • •

Colonel W. W. Foster, of Vancouver, paid a short visit to Ganges last week, when he was the guest of Major and Mrs. F. C. Turner.

• • •

Mrs. C. A. Morris, of Victoria, returned home on Monday, after spending a few days at Fulford Harbor, the guest of her daughter-in-law, Mrs. A. J. Eaton.

• • •

Mrs. Harold Price, of "Mereside," who has been in the Jubilee Hospital, arrived with her baby daughter from Victoria on Tuesday. They will be patients in the Gulf Islands Hospital for a week.

Ladysmith

The Burns Club Auxiliary held a most successful partner whist party in the Foresters' Hall on Friday evening, when the lucky ones were Mrs. Sanderson and Mr. Cargill, and Mrs. Vandecasteyan and Mr. J. Jones. There was a large turnout.

• • •

The Saturday evening A.O.F. drive was also a partner whist, Mrs. Gaffney and W. Whitfield, Mrs. Mahaffy and G. Ross, Jr., being the winners for the evening.

• • •

Miss Margaret Sanderson was home for the week-end from Victoria, where she is in training at the Jubilee Hospital.

• • •

Mrs. Thomas Collinge returned on Sunday from Kerrisdale, where she has been spending the week with friends.

• • •

Miss F. McKinnon, who has been here on a holiday on account of ill health, has now returned to Vancouver.

• • •

Mr. H. Southin returned from New Westminster on Sunday. After acting as delegate to the Poultry Pool meetings, he spent a few days as the guest of his son.

• • •

Miss Carpenter, of Kenora, Man., has been spending the week at Blainey's as the guest of Miss S. Robinson.

• • •

The local branch of the Army and Navy Club held an anniversary banquet and smoking concert on Saturday night. This event was well attended and some fine music was enjoyed.

• • •

Jack Attwood had a birthday party on Friday evening when a bunch of young people helped him celebrate with music, games and dancing. Refreshments were served by Mrs. Attwood. Prizes for games were awarded to Miss M. Robinson, Miss I. Rodgers, and J. Clarkson and C. Akenhead.

• • •

Mr. and Mrs. W. Simpson, who for many years lived in Ladysmith, were here from Victoria last week-end visiting old friends and neighbors.

Shirley

Mrs. George Davis and family have returned to Shirley after a holiday spent with relatives at Nanaimo.

• • •

Mrs. E. T. Arden has left the Jubilee Hospital and is now staying with some friends in Victoria.

• • •

Mr. D. Thomson spent the week-end in Victoria.

• • •

Mr. R. J. Mugford, Sooke, spent a few days at Shirley last week.

CONCERT SET AT ST. PAUL'S CHURCH TOMORROW NIGHT

Tomorrow evening, commencing at 8 o'clock, a grand evening concert will be given in St. Paul's Presbyterian Church, Henry Street, Victoria West.

The programme, which is of a very high order, is under the direction of Mr. W. C. Fyfe, who is well-known in musical circles. The soloists include Mrs. W. H. Wilson, gold medalist, soprano; Miss Carol Menzies, contralto; Mr. F. J. Mitchell, baritone, and Mr. W. C. Fyfe, tenor. The forementioned will be heard in solos, duets, trios and quartettes. A mandolin ensemble, composed of Miss May Warnock, Miss Dorothea Lea and Miss Gladys Lea will also render selections.

In addition to the musical items there will be humorous numbers, which will afford a fine variety.

Mr. J. Smith will act as accompanist. This concert is being promoted by the Y.P.S.C.E. of the church.

PIANO STUDENTS GIVE PROGRAMME

Miss Gwendoline Harper's annual public recital by pupils took place in the New Thought auditorium on Saturday evening in the presence of a big audience of parents. The programme showed excellent preparation on the part of the pupils, technical surety being a characteristic of nearly every player. Miss Geraldine Paterson was presented with the elementary first class honor certificate of the Toronto Conservatory of Music.

At the close of the programme Georgina Dowdall presented Miss Harper, on behalf of the pupils, with a big basket filled with carnations, tulips and roses.

Those taking part in the programme were as follows: Georgina Dowdall, "Narcissus," Slater; "Intrata," Bach; Billy Luney, "France," Thompson; Brenda Currie, "Musical Pictures," Hudson; Barry Harper, "Mayday," Carrol; Betty Mae Cameron, "Andante," Le Couppey; Mabel Nicol, "Melody" Schumann; Jean Tinker, "Will o' Wisp," Wollenhaupt; Emily MacColl, "Barcarolle," Burgmuller; Vera Swan, "Sonatina," Clementi; Geraldine Paterson, "Rondo," Mozart; Phyllis Cowan, "Minuet," Beethoven; Marjorie Tinker, "Gertrude's Dream," Beethoven; Mary Orme "Sonatina," Beethoven; Jean May, "Valse," Durand; Geoffrey Robbins, "Gavotte," Handel; Lucy Shaw, "Dance Caprice," Grieg; Eugene Philion, "Scherzino," Moszkowski; "Nocturne," Chopin; Christine Addison, "Sonata," Beethoven; Kenneth Stevens, "Impromptu," Schubert.

Fashion Fancies

By Marie Belmont

There's sly sophistication in the artful simplicity of the millinery mode. The majority of models look at Spring with at least a hint of bare-faced boldness, although they may be brimmed. The shallow crown, important in every type, is helpful in creating this impression. But it is the treatment of the brim that holds the fashion interest, for there seems to be about as many different ways of rolling back the brim in front, draping it on the side in long lines, imposing tucks and pleats, as there are individuals to wear them.

The model sketched above of a dusty beige bakou has submitted to deft treatment of the brim and achieves a jaunty mien by extending the brim on one side only. A hat of woven tweed-like straw, shown below, reveals how flattering the nape of the neck may be displayed when the brim is caught up with a neat tailored bow. Navy and white is its fashionable color scheme.

Dance at Galiano

A jolly dance arranged by the Galiano Club took place on Friday. A number of invited guests came from Mayne, and about sixty-five were present altogether. Supper was provided by the lady members. Mrs. Lord, Mrs. Hardy and Mrs. Hume were in charge of supper arrangements; Mrs. A. E. Scoones sang during the evening; Mr. S. Pages was M.C., and Mr. J. Burrill was at the piano.

Elks' Club Dance

The bridge party and dance being arranged by the Victoria Elks' Club next Monday, March 17, promises to be most successful. The new entertainment committee is composed of Messrs. D. Croston, D. B. Gregson, W. Knowles, H. Edwards, W. Malcolm, S. Kelway, J. Levy, S. Shrimpton, E. Jones and H. Latham. The bridge will commence at 8:30 o'clock, to be followed with refreshments, and then dancing will continue until 1 a.m. Good scrip prizes will be given. An invitation is extended to all Elks and their friends.

Preparatory Service

A preparatory service will be held in St. Paul's Presbyterian Church, Henry Street, Victoria West, this evening at 8 p.m., to prepare for the sacrament of the Lord's supper, which will be administered on Sunday morning at 11 a.m. All those desiring to join the church are asked to attend at 7:45 p.m. this evening.

Cymrodorion Society

The regular March meeting of the Victoria Cymrodorion Society will be held on Friday evening, March 14, St. David's Hall, 1414 Douglas Street. A programme will be given and refreshments served.

QUADRA P.-T.A

A card game of five hundred and bridge, under the Quadra Parent-Teacher Association, will be held in the manuel training room of the school, corner of Finlayson Avenue and Fifth Street, this evening, at 8 o'clock. Prizes will be awarded and refreshments served.

YOUNG PEOPLE MEET

The regular business meeting of St. John's A.Y.P.A. was held on Monday evening in the guild room. A programme was arranged for the remainder of the season, and a nominating committee was elected consisting of Rev. Canon F. A. P. Chadwick, Mr. and Mrs. S. Hawkins and Mr. A. Redfern. A motion was passed that $50 be given to the Parish Hall fund. Parts were read from the Vancouver official organ, following which Miss M. Montaldi told of her trip to Vancouver, and Mr. S. Hawkins gave some features of the conference. Being Lent, the meeting closed with religious reading by Mr. Don Patterson.

1212 Douglas Street — Malleks — Telephone 1901

Ready-to-Wear, Millinery and FURS

. . . Such charm! Such individuality in these new

SPRING DRESSES

FROM the smartest salons of Paris came the originals of these charming new creations in printed silks, crepes, georgettes and ninons. Never were artists more inspired than in the designing of the new floral patterns—exquisitely lovely and redolent of the joyous spirit of Spring! The new mode, so intriguingly feminine, is revealed in the godet skirts, jaunty little jackets, cape collars, bell sleeves, peasant sleeves . . . indeed, all the fashion-favored details that have swept into popularity with the new silhouette. . . . Never have more splendid values been offered at prices from

$19.85 to $39.50

TWELVE WEEKS TO PAY

THIS is your privilege if you avail yourself of our convenient Budget Payment Plan.

Beach HOTEL — OAK BAY (VICTORIA) B.C.

Get away from all domestic cares and spend a

Peaceful Winter

as our guest.

Enjoy the artistic colour schemes, different in each room; the large

Log Fires

in the public rooms; the tiled grates in the private suites.

Rates for Room and Bath as low as $150 a month, including three perfectly cooked meals a day. PHONE 8500

Optician — NORMAN G. CULL, LTD. — LOOK FOR OUR NEON SIGN

No matter how clearly you see, your eyes may be under a constant strain 16 hours a day—7 days a week.

Correctly fitted glasses rest your eyes and conserve your energy. Come in and have your eyes examined.

Norman G. Cull LIMITED — Opticians and Optometrists — 728 Fort Street

Continuous Clarification System Used — Pantorium DYE WORKS of Canada, Limited — Fort and Quadra — Phone 8507 — Try the "Cleteria Service—There's None Better

Dorothy M. Winder — 633 Fort St. — Tel. 8298 — Ladies' Ready-to-Wear

Your Spring Outfit Awaits You Here — HERMAN'S — Fine Apparel for Women—755 YATES STREET

STANDARD FURNITURE CO. — FOUR-ROOM OUTFIT — LESS THAN $500

COMPLETE OUTFIT AS NEAR AS POSSIBLE TO PICTURE ARTISTIC, SUBSTANTIAL, GUARANTEED. LESS THAN $500 TERMS ARRANGED WITHOUT INTEREST

STANDARD FURNITURE CO. — FURNITURE SPECIALISTS · 719 YATES · VICTORIA, B.C.

GRAY-HAIR adds years to your age. Can be tinted any color quickly and easily with popular BROWNATONE GUARANTEED HARMLESS

Home Cooking

Women of Victoria are offered the opportunity of seeing (and hearing) a highly accredited authority on modern cooking for modern homes. . . .

You Are Invited

To Attend

A Demonstration

By

Miss E. Frances Thompson

Home Economist for the Canadian General Electric Co., Ltd.; Late Lecturer in Home Economics in London (Eng.) County Council Schools; Holder of Diplomas in Home Economics, Dietetics, of the Board of Education, England

Concert Hall, Crystal Garden

March 17 to 20, Inclusive
Daily, 2:30 and 8 P.M.

Hotpoint Electric Range to Be Given Away FREE

BRITISH COLUMBIA ELECTRIC RAILWAY CO., LTD.
MURPHY ELECTRIC CO.
Sponsored by The Daily Colonist

Hudson's Bay Company — INCORPORATED 2ND MAY 1670.

HBC GROCETERIA — CARRY AND SAVE

25c Day

These Extra Special Bargains for Today's Shoppers

2 Tins Quaker Corn (Limit 2 tins)	25c	8 Bars Pearl Naptha Soap	25c
½-lb. Packet Blue Ribbon Tea	25c	2 1-lb. Tins Pink Salmon (Limit 4)	25c
1-lb. Ontario Mild Cheese	25c	2 Tins Burford Peas	25c
3 No. 2 Tins Sliced Pineapple	25c	3 Tins Sardines in pure olive oil	25c
4 Packets Jelly Powders, full size	25c	2 lbs. Christie's Ginger Snaps	25c
3 Bottles Extract, Lemon and Vanilla	25c	3 Tins Hall's Chicken Broth	25c
2 lbs. Libby's New Prunes, medium size	25c	3 Tins Gold Dust Scouring Powder	25c

HBC Quality Meats

AUSTRALIAN MUTTON

Racks, average weight 5 lbs.; per lb. 15¢
Shoulders, per lb. 18¢
Loins, whole, average 5 lbs.; per lb. 24¢
Legs, whole, average 7 lbs.; per lb. 28¢

PRIME PORK

Legs, whole, per lb. 30¢
Loins and Fillets, lb., 33¢
Shoulder Roast, per lb., 25¢
Side Pork, pickled; lb, 28¢

LOCAL LAMB

Legs, Loins and Fillets, per lb. 42¢
Racks, average 5 lbs.; per lb. 30¢
Shoulders, whole or half; per lb. 26¢

—Lower Main Floor, HBC

SPRING

Hudson's Bay Company.

INCORPORATED 2ND MAY 1670.

Other Stores at Winnipeg, Yorkton, Saskatoon, Edmonton, Calgary, Lethbridge, Nelson, Vernon, Kamloops and Vancouver

Spring Opening Exposition

Thursday, Friday and Saturday

THE Joyous Season is once again with us and welcomed with open arms by those whose first thoughts of Spring turn to "What's Smart to Wear." It is with pleasure we announce our opening event with an extensive collection of the very newest and smartest apparel for Spring—Coats, Frocks, Gowns and Accessories.

The fashion world takes a turn from the masculine mode and femininity plays the leading role, evidenced by the snug, streamline silhouettes, higher waistlines, new lengths and other notable details. We cordially invite you to attend our opening displays, commencing today.

Today, Friday and Saturday

Afternoon Tea Special

Consisting of sandwiches, individual pot of jam or marmalade, tray of fancy cakes and pastries. Your favorite blend of tea.

35c

—Fourth Floor, HBC

Figure Contour Achieves New Fashionable Lines

Princess and Empire lines are applied with more emphasis in combination and girdle garments with clever handling of panels and godets to introduce a new means of adjustment and comfort. Our fitting service is unsurpassed, insuring complete satisfaction for every customer. Among the new arrivals in foundation garments are

Form-Fit
Nature's Rival
D & A

These are fashioned from new and attractive brocades and soft silk materials. There are garments to fit every type of figure and prices are attractively low. We invite your inspection.

—Second Floor, HBC

New Gloves From France

Made from soft pliable skins that are washable and showing the new two-tone modernistic designs. With one dome fastener and perfect fitting. Also the new Mousquetaire Gloves—the last word in style; in eight-button length with piqué sewn seams and smart stitched points. Colors are champagne, beaver and pearl. Sizes 6 to 7½. Per pair **$3.50**

—Main Floor, HBC

French Silk Scarves

Heavy quality crepe de Chine in long shapes; designed in futuristic patterns in the wanted Spring shades such as duomo blue, Lucerne blue, piecrust brown, coral, pearl grey, rosewood, Nile and orange with contrasting shades. Each, **$4.50**

—Main Floor, HBC

Frocks Embody New Ideas

The newest Frocks are to be adapted to the occasion on which they are to be worn. They are to be extremely long for evening wear, but of a practical length—about four inches below the knee—for office, street and general wear. For sleeves there is considerable freedom of choice—you may have them short, half length or full length as you wish. The new silhouette shows the higher fitted waists and the shirred hiplines.

New Dressy Frocks

Styles suitable for dinner, bridge and evening wear. In lace, georgette, printed and plain chiffon and combinations of lace and ninon. All copies of French models—new silhouette styles showing the fitted waistlines and long uneven hemlines. The season's newest shades give crowning charm to these frocks which are mostly worn extremely long. Styles and sizes suitable for any type. Prices range from **$49.50** to **$69.50**

New Tailored Frocks

in covert, flexsheen and lace tweeds in one and two-piece styles, a great many being worn with high belts, new necks and long sleeves. The new skirts are in flares and inset pleats, and these dresses for general wear are worn about four inches below the knee. In all the new shades for Spring. Sizes 16 to 40. Prices ..... **$19.50** to **$35.00**

"La Femme Chic" Frocks

Smart new Frocks are arriving daily for daytime, afternoon and informal wear. They are in new silhouette styles with cape collars, bead and lace-trimmed sleeves and new featured skirts with uneven hemlines or drapes. There is a good assortment of new colors and sizes, and these frocks are exclusive for our store in Victoria. Special **$25.00**

—Second Floor, HBC

Girls' New Spring Coats

Are Shown in Very Smart Styles and Shades

The spirit of youth is embodied in a striking collection of new Tweed Coats now on display in our Children's Section. From the point of style they are the fashion elite, introducing many pleasing innovations such as the new stand-up collars, flared hemlines and wide cuffs. There's a wide variety of tweeds to select from, and the sizes range from 7 to 14 years. Priced at **$6.95**

—Second Floor, HBC

The Step-In Pump for Spring

This is one of several very smart models to be worn this Spring. It is fashioned from fine quality kid in the new shade of almoro. The same shade is shown in a very attractive one-strap shoe with covered Cuban or spike heel. Price **$10.50**

Among other delightful interpretations of this season's footwear styles is a Colonial Pump in almoro and grey kid with clever overlay of contrasting colored kid and fancy buckle **12.00**

—Main Floor, HBC

Coats in Keeping With the Mode

The mode calls for greater variety, more individuality and feminine grace—and you will see all this well exemplified in our showing of new Spring Coats.

The jaunty swing of the Cape Coat is very becoming to many types, whilst the scarf collars, the long roll collars, the cut-away fronts and flares, the drapes and the uneven hemlines are all utilized in the most effective and practical manner, some coats being in styles more suitable for misses; others, as for instance those with the high standing collars, particularly adapted for women's wear, and others again giving slender outlines for the large figure. These new coats are excellently tailored in new materials and colors and are trimmed with a touch of fur. Prices

29.50 to **49.50**

Other high-grade Coats are exclusive models trimmed with Summer furs of moleskin, tinted squirrel, galyak, lapin and sable marten. In novelty tweeds, camel hair, Kassagranda and fine satin-finish fabrics. The price range includes

59.50, 69.50, 89.50 and **125.00**

—Second Floor, HBC

The New Collegiate Ensemble

Coat, Hat and Bag to Match or Suit, Hat and Bag to Match

Youthful, jaunty and neat is the effect of such a well-thought-out Ensemble Coat or Suit with hat and bag of self material in tweed mixtures of beige, sand, navy and black and white. The coats and suits are in tailored styles, some with capes and with jaunty collars, cuffs and belts. The coats are lined with silk crepe. The college or business "demoiselle" will be delighted with this new Spring idea which is so practical and so becoming for her. Sizes 16 to 20. Price

45.00

Sport and Tailored Suits

Beautifully-Tailored Suits for street and sports wear, in good quality of navy blue French tricotine and new tweed mixtures with tailored collars and new sleeves. These are in double and single-breasted styles with new skirts with flares and inset pleats. Sizes 16 to 38. Price

25.00

—Second Floor, HBC

Sweaters for Every Sports Wear

New Arrivals From England, Scotland, France, Switzerland, Vienna

Striking hues—vivid colors—modernistic patterns—the newest ideas all found in our selection of new Spring Sweaters.

New Cardigans at $5.95

In attractive novelty patterns with colored borders; set-in pockets, four-button fastening. New shades and combination colors. Sizes 36 to 42 ..... **5.95**

New Pullovers at $4.95

A new shipment just in from France. All new colors and new trimmings. Round and V neck, plain and fancy stripes. Sizes 34 to 38 ..... **4.95**

—Second Floor, HBC

See Special Window Displays

New Handbags

Genuine Leather Handbags of morocco, fashioned in pouch style with back strap and novelty clasps. These dainty Handbags are shown in fashionable colors to go with your Spring attire. Choose from fawn, navy, green, brown and black. Each **$8.50**

—Main Floor, HBC

New Spring Hose

Pure Thread Silk Hose with lisle tops and reinforced at the feet. These are shown in the new French and square heels, also the new black heels. The ultra-sheer all-silk chiffon styles are shown with the black "Art Moderne" heel and in all the new Spring shades. Sizes 8½ to 10. Per pair **$1.95**

—Main Floor, HBC

Adaptations of Recent Paris Successes

A fascinating assortment of new Spring Hats with Parisian chic—yet adapted rather than copied so that they accommodate themselves to individual tastes.

There are new Spring models from Cavendish, Gainsborough, Bryn Mawr, Peacock, Peggy, Florette, Fisk, Meadowbrook, Gage, Vanity and Wirth.

New and interesting materials displayed are Swiss straw lace, Bakou, Chinese Bangkok and many fancy straw braids. These are charming when worn with gay prints and they enliven trim tailleurs. Priced at **$12.50**

—Second Floor, HBC

New Blouses

From every angle—cut, fabric, neck lines, sleeves and length—blouses present new interest this Spring. They will be worn with separate skirts, jacket costumes, and with ensembles. See our extensive showing.

Sleeveless Satin Blouses with double-breasted fronts, in white, sand and egg shell **$3.95**

Tuck-In and Novelty Blouses in white and flesh silk crepe **$6.95**

Smart Overblouses with novelty tie up scarf and tailored styles with high collar, in powder, sand, flesh and white, **$10.95**

—Second Floor, HBC

Toby Leitch

Players Present

The Most Laughable of Modern Comedies

The Other Woman

Here is a screamingly funny farce! Here is Toby in one of his most scintillating roles! Here is a play you'd certainly hate to miss! See it tonight!

TONIGHT AT 8

Ticket Office Opens 7:15

Adults, 50c Children, 10c

Love Seats Reserved, 50c

Finest Prize Ever Offered by a Local Theatre

Tonight Toby will give away an exquisitely lovely 41-piece dinner set: Bridal Rose pattern. Genuine china. Through courtesy of Weller's. Win it!

Amateur Night Friday!

VARIETY

Last year was the most prosperous in France since the Great War.

At The Playhouses

"SKY HAWK" HAS THRILLING STORY

Fox Special at Dominion Will Win Applause of All Types of Audiences

Thrills galore and a romance of unusual charm were brilliantly photographed in "The Sky Hawk," the speaking screen's great all-talking drama of wartime flying filmed in the sky, which opened a three-day engagement at the Dominion Theatre today.

If any further proof of the value of speech in pictures were needed this Fox Movietone feature may be listed as a shining example. Its realism and the dramatic power of its dialogue, as well as to its many spectacular aerial and ground sequences makes this film tower far above all previous such productions. In fact it is a noteworthy contribution to screen history.

The Zeppelin raids over London form the background of the story. A young British aviator, unjustly branded as a coward when he crashes his plane on the eve of his departure for active service and is crippled for life, lies magnificently to release his fiancee from her engagement. Tinkering with an old condemned plane, he manages to put it in flying condition, goes aloft during a Zeppelin attack and brings the giant airship down in flames.

Gilbert Emery, whom audiences will recall as the Scotland Yard detective in "Behind That Curtain," offers an even greater characterization in the role of Major Nelson. Billy Bevan, Joyce Compton, Lennox Pawle, Lumsden Hare, Daphne Pollard and other noted players are in the supporting cast, adding to the entertainment qualities of the film.

AN ALL TALKING PICTURE!

CLEMENTINE KELLY'S

HURRICANE

with HOBART BOSWORTH

Also All-Talking Comedy and News

Mats. 25c; Nights, 25c-35c; Kiddies, 10c

PLAYHOUSE

AMUSEMENTS

On the Stage

Royal—The Gordon McLeod Players present "Meet the Wife."

Variety—The Toby Leitch Players offer "The Other Woman."

On the Screen

Capitol—Donald Cathrop in "Blackmail."

Columbia—"The Rescue," starring Ronald Colman.

Dominion—John Garrick in "The Sky Hawk."

Playhouse—"Hurricane," starring Hobart Bosworth.

Crystal Garden—Swimming and Dancing.

BRILLIANT CAST ON AUDIBLE SCREEN

"Blackmail" Is Said to Be One of Best Acted "Talkies" Made—Now at Capitol

When "Blackmail," London's great first contribution to the talking picture world, comes to the Capitol Theatre today, motion picture devotees will see and hear some of England's foremost stars of the stage and screen making their debut in the audible movie.

Topping the list of players in "Blackmail" is Donald Calthrop, who is regarded as one of England's greatest and most versatile actors. His first appearance on the British stage was at the renowned Comedy Theatre at the age of eighteen. Since that time, he has appeared in innumerable successful plays throughout Great Britain. He essays the role of the blackmailer in "Blackmail," and his sympathetic treatment of the role has won him a long term contract with British International Pictures, Inc., producers of the film.

Anny Ondra, the heroine in "Blackmail," is a beautiful young Czechoslovakian who has attained stellar honors in British pictures because of her consistently fine work before the camera. She has appeared as the star in several outstanding pictures produced in England, among them "God's Clay," "Eileen of the Trees," "The Manxman," and others. She strongly resembles Greta Garbo, and is almost as popular as the Swedish star in England.

Marine Traffic Jam Possesses Unusual Feature

A marine traffic jam which would have baffled the traffic police at Broadway and Forty-second Street, in New York City, was what resulted when director Herbert Brenon dispatched a fleet of 400 native canoes in a mile race for scenes in Ronald Colman's new starring picture, "The Rescue," to be seen at the Columbia Theatre today.

The sequence was one where the native tribesmen attack Ronald Colman's brig which is later blown up to keep the war munitions from falling into their hands. Brenon, to spur on the canoeists, offered a $25 prize to the man who first brought his craft across the mile of water to the side of the brig.

Brenon fired his pistol and the race was on. Everything went nicely until one enthusiastic racer sideswiped one of his rivals with a paddle and knocked him into the water.

Brenon was finally forced to stop the race and make clear to the assembled canoe artists that they were supposed to be uniting in an attack on the brig and not waging an individual battle among themselves.

ROYAL THEATRE The Gordon McLeod Players have secured another success with "Meet the Wife," the clever little comedy presented at the Royal Victoria Theatre this week. Lilian Christine, as the woman who finds she has two husbands, gives a brilliant performance of a most difficult part. The lady members of the audience are also delighted with the tasteful dresses worn by her, and also by Miss West. Gordon McLeod and Ernest Bodkin are the two husbands. Margaret St. Barbe-West is most sympathetic as the little daughter who marries the man of her heart, while Roland Gillett and Claude Bailey as the young men are most amusing contrasts. Altogether this is one of the brightest offerings the company has made and insures a good evening's entertainment.

VARIETY THEATRE In that hilarious comedy, "The Other Woman," with which the Toby Leitch Players are scoring such a big hit at the Variety this week, Irene Randolph not only wants her husband to marry after her death, but actually chooses another woman for him to marry. Raymond Toby Leitch scintillates brilliantly as the genial old uncle who shrewdly undertakes to cure Irene of her delusions of approaching death. Toby's every entrance upon the stage heralds a joyous siege of laughter. See this magnificent comedy. It is extremely well presented by an all-star cast.

PLAYHOUSE THEATRE During the filming of Columbia's all-talking sea drama, "Hurricane," which is the attraction at the Playhouse Theatre, the seasoned seamen got seasick because of a roll and pitch experienced while on the boat, upon which the scenes were taken, lay at anchor. The entire cast and technical staff were unaffected.

Illustrated Address on Peace River Country

On Friday, March 14, at the quarterly meeting of the Victoria Chamber of Commerce, to be held in the chamber dining-room at 1:15 o'clock, Mr. W. D. Albright, superintendent of the Beaver Lodge Experimental Station, Peace River, will give an illustrated lecture on the "Peace River Country." Possessing a splendid set of slides, which express the beauty and the grandeur of that great territory, Mr. Albright's address should occasion considerable interest.

Three amendments to the chamber constitution will come up for discussion, all having to do with the board of arbitration.

A lady who had just received an interesting bit of news said to her little daughter:

"Marjorie, dear, auntie has a little baby, and now mamma is the baby's aunt, papa is the baby's uncle, and you are her little cousin."

"Gosh!" said Marjorie wonderingly. "That was arranged quickly!"

"Did you know his business had run down?"

"I suppose so. I heard he was going to wind it up!"

Burgess Bedtime Stories

Reddy Fox Proves His Wisdom

By THORNTON W. BURGESS

Be not too bold, it doesn't pay,
The wise will sometimes run away.
—Reddy Fox.

Reddy Fox was hungry. He was very hungry. It seemed to him that he could eat almost anything. So perhaps you can guess how he felt as he lay hidden under a hemlock tree and knew that only a little way from him, under another little hemlock tree, was a young Owl.

"An old Owl might be tough," thought Reddy. "I guess it would be tough. But a young Owl like that one there couldn't possibly be tough. I have never eaten Owl, but I am quite willing to try it. I guess I had better not make the attempt, however, while Hooty is around. Perhaps if I am a little patient, Hooty will fly away and I can grab that little Owl and get away before Mrs. Hooty returns."

The temptation was very, very great

So Reddy lay right where he was and his mouth watered. It was all he could do to keep from springing to his feet and seizing that little Owl. He knew if he did it, however, that he would suffer for it. He had a great deal of respect for the great curved claws and the stout hooked bill of Hooty the Owl.

By and by Hooty spread his great wings and sailed away. Reddy waited a moment. Then he began to get to his feet. A moment later he settled back, however. You see, Mrs. Hooty had arrived. She had brought another mouse for that baby under the little hemlock tree. For a moment she stood there on the ground very straight and turned her head first one way, then the other, so rapidly that Reddy couldn't get away from the feeling that if she didn't stop she would twist her head off. Her great round eyes stared with a fierceness that made Reddy feel uncomfortable. He began to wonder if she suspected that he was hiding there. It made him uneasy. He began to wish that he was somewhere else.

In a moment Mrs. Hooty stopped looking about so suspiciously. The young Owl stretched his neck up and began to tease the mouse she had just brought. Mrs. Hooty fed the youngster. It seemed strange that so fierce a bird could show affection. Yet had you been there you would have seen at once that Mrs. Hooty loved this baby of hers and was very, very proud of it. Even Reddy realized this.

Right close by was a low shrub. Mrs. Hooty perched on this. Then she flew up for a look at the baby up in the nest in the tree. Satisfied that this one was all right, she returned to the stump, and there she mounted guard until Hooty returned. She waited while he fed the baby in the nest, and then she in her turn went off hunting. Meanwhile Hooty remained on watch in a tree close by the nest.

This sort of thing happened several times. Reddy Fox began to feel as if he were a prisoner. It wasn't going to be easy to get away without being seen by either Hooty or Mrs. Hooty. Somehow he didn't want to be seen. He had a feeling that if either one of those big birds should see him, he would be lucky indeed to get away with a whole skin.

However, at last he had an opportunity. Hooty left before Mrs. Hooty returned. The way was clear. Reddy took a good long look at the place where that little Owl was hiding. The temptation was very, very great. It would take but a moment to dart over there, seize that young Owl and race away with it. As I said before, Reddy was very hungry. He was almost on the point of darting after that Owl when he decided instead that he would take this chance to get away. It was a wise decision. It shows the wisdom that Reddy has in that shrewd head of his. He was no more than out of sight when Mrs. Hooty arrived, and she certainly would have caught him had he tried to get that baby.

(Copyright, 1930, T. W. Burgess)

The next story: "A Mysterious Blow."

Cruise to the Land of Adventure!

A surging, sweeping drama of a sea rover anchored in a land of treachery and savage superstitions!

Samuel Goldwyn presents RONALD COLMAN in "The Rescue"

Malay demons dancing with the fury of unspent rage; white dare-devil pitting his brawn and brains against primitive cunning; a thrilling romance of the sea!

Also 'Ace of Scotland Yard'

COMEDY "CAUGHT IN A TAXI"

ED. HOLLOWAY AT THE ORGAN

Columbia TODAY FRIDAY SATURDAY

ROYAL—All This Week

Evening, 8:30; Matinee Saturday, 2:30

You Simply Must Meet the Wife?

The Gordon McLeod English Players

Present

MEET THE WIFE

A bright and witty farce-comedy, full of good, wholesome laughs. As played for two seasons by the well-known English actress

CONSTANCE COLLIER

Prices: Night, Orchestra, 80c; Dress Circle, 55c; Loges, $1.05

Matinee, All Seats, 55c; Loges, 80c

Seats Now on Sale for All Performances

England's First All-Talking Masterpiece!

The Picture That Everybody Is Waiting to See

Today Friday Saturday

Capitol Entertainment

3 DAYS ONLY No Raise in Prices

A Sensational Drama of Scotland Yard!

BLACKMAIL

THE STORY OF A FOOLISH GIRL

With a Cast of London Favorites

Including

Donald Calthorp

And

Annie Ondra

"Blackmail"

never lags for an instant, there is much added interest in its authentic London scenes. Scotland Yard, the British Museum, Cutner House, the Thames Embankment, streets in the West End and Whitechapel, cruising police cars equipped for wireless communication with Scotland Yard, the House of Parliament, etc., are seen, and their incidental sounds clearly heard.

Made and Recorded at Elstree, London

English and American Critics Have Acclaimed "Blackmail!"

"Decidedly the best film which ever came here from England and decidedly better than most of Hollywood's products."—New York Telegram.

"The English players perform with grace and refreshing clarity of speech."—Quinn Martin in New York World.

"'Blackmail' knocks all of them into a cocked hat."—Sunday Pictorial.

"Completely satisfying entertainment." — Daily Mirror.

"First-class British 'talkie' the best yet shown."—Evening Standard.

"A talking picture of which we can be really proud."—Sunday Referee.

Hear Our Mother Tongue as It Should Be Spoken—The English Language in All Its Charm and Purity

Added Gems of Amusement

See and Hear the All-Talking Comedy Sensation

"Hired Husbands"

Hear and See the Beautiful Musical Novelty

"Mountain Melodies"

Paramount News

Bargain Matinee Daily at 12 Noon

Adults ..20¢
Children..10¢

Matinee, 35c Evening, 50c

FREE LOGE SEATS—Is Your Name Printed Here?

The Capitol Theatre invites Mrs. W. H. Gropp, 1451 Vining Street, and two friends of her own choice, to be its guests any day this week. Please detach this coupon and present to cashier. A New Name Every Morning. Watch for Yours!

Tonight! Y.M.C.A. SWIMMING GALA

Big programme of water sports, beginning at 7:45. Adults, 25c; Children, 10c.

Crystal Garden

Commencing Monday March 17

HOME COOKING Demonstrations At the Crystal Garden

Conducted by Miss Frances E. Thompson

2:30 and 8 P.M. Daily (Except Wednesday Afternoon)

Ending Thursday, March 20

Under the Auspices of THE CANADIAN GENERAL ELECTRIC COMPANY, THE B.C. ELECTRIC RAILWAY, THE MURPHY ELECTRIC CO. Sponsored by THE DAILY COLONIST

Grand Attendance Prize: $168 Hotpoint Electric Range Free

The Blue Line Taxi Is Now a Metered Taxi Service

Rates 30c for first mile and 10c for each additional half mile. Pay what the meter reads. One or five passengers; no extra charge. Cars can be hired for flat rate of $2.00 per hour for driving.

PHONE 7075 742 YATES STREET

A Thrilling Story of the Zeppelin Raids Over London and the Romance of a Canadian Miss and an English Nobleman —Amid the Clouds!

WITH An All-Star English Cast

Locale of the Story

English airdrome, roaring motors, huge hangars, fleets of fighting planes; "Bardell Towers," imposing English estate; streets of London, Piccadilly Circus, Trafalgar, Hyde Park and other famous spots, during wartime Zep raids.

Today Fri. Sat.

The Sky Hawk

STARRING

Gilbert Emery Helen Chandler and John Garrick

Hear and See Fashionable London

—a cafe glittering with uniforms and brilliant gowns—the forced, hectic gaiety of Piccadilly—the sinister wail of the Maron, the air raid warning siren—out to the streets—crowds rushing in terror through the darkness—the wavering pencils of searchlights feeling through the clouds—the distant crack of shrapnel and the oncoming roar of Zeppelin bombs and crashing buildings—such is the beginning of one of the

Many Spectacular Scenes in "The Sky Hawk"

ADDED 100% ATTRACTIONS

Don't Believe It!

AN ALL-TALKING COMEDY HIT!

And Other Musical Novelties

Bargain Matinee Daily at 12 Noon
Adults ..... 20¢
Children ..... 10¢

Matinee - - 35¢
Evening - - 50¢

Chateau

makes any cheese dish more delicious!

Get it at your grocer's

Lack of Stenographer Costly to Witnesses

Hearing of evidence was concluded in the provincial police court, yesterday, before Stipendiary Magistrate George Jay, on a charge against Clifford Charters of driving an automobile while intoxicated, and on a charge against W. Carlson of being intoxicated in a public place. Judgment was reserved until next Wednesday. Corporal Harvey appeared for the Crown and Mr. A. G. Harvey for the accused.

Another charge had been set for hearing, but so much of the afternoon had been consumed in taking evidence in the trial just mentioned, that counsel agreed that it would be useless to begin another. Eight witnesses were to be called, and, owing to the lack of a stenographer, all the evidence would have to be taken down, as well as possible, in longhand, a process greatly increasing the length of time required. One of those who had been summoned, and who had waited fruitlessly throughout the afternoon session, addressed the court, complaining of the loss and inconvenience to which they were put in having to attend a second day.

In China recently a battle was discontinued owing to rain. We understand, however, that the combatants will have to make this up by fighting overtime during their next fine half-holiday.—Punch.

VIROL saved this boy's life!

Age 16

WILLIAM COPPIN. AGE 16. A RECENT PHOTO.

Same boy a year old

Before Virol

After Virol

VIROL saved this child

The remarkable influence of Virol on growing tissues is shown in the wonderful recovery of William Coppin. Virol builds bone and muscle, restores waste, and strengthens the constitution. Virol gives School Children increased strength to resist illness and disease. Give your child Virol regularly, especially when epidemics are about.

VIROL

Sold in 16 oz., 8 oz. and 4 oz. tins. 2

Forty Million prescribed portions of Virol were given last year in over 3,000 Hospitals and Infant Clinics.

Canadian Importers: BOVRIL, LIMITED, Montreal.
Sales Representatives for Canada: HAROLD F. RITCHIE & CO., LIMITED, Toronto.

KEEP

HENNESSY

BRANDY

HANDY

BOTTLED AT COGNAC, FRANCE

H13

This advertisement is not published or displayed by the Liquor Control Board or by the Government of British Columbia

PROBLEMS OF STOCKMEN ARE MAIN TOPICS

Ottawa Conference Devotes Much Time to Discussion of Subjects Affecting Industry

PROPOSE STANDARD OF FARM PRODUCTS

OTTAWA, Ont., March 12.—The appointment of a Federal commission to inquire into the problems effecting the livestock industry of Canada was suggested at the resumed conference of deputy ministers, departmental officers and officials of various co-operatives throughout Canada today. This was the last day of the conference.

In the forenoon considerable time was taken up with hearing the problems of the poultrymen and considering ways and means to ameliorate their condition. The stock raisers' difficulties were aired in the afternoon and a general discussion took place, participated in by most of those present. The greatest handicap to the livestock industry at the present time is the lack of confidence in marketing methods, it was pointed, and improvement of these must take place before any betterment could ensue.

INTERESTS DISREGARDED

The apparent disregard of the middleman for the interests of the primary producers was the cause of considerable dissatisfaction among the farmers, declared Mr. W. A. Mackay, of the Canadian Livestock Co-operative. It was clear, however, that in some respects the producer had been careless or inefficient; but this, he thought, could be overcome by a campaign of education in which all interests could effectively co-operate.

He suggested standardization of products, strict grading and an aggressive marketing policy. At the same time it was urged that the same standards applying to Canadian products be made to apply equally to imported products.

Recognition and support of co-operative marketing was urged. But the matter of who should take the lead in developing co-operative organizations found a division of opinions among those present. Mr. F. D. Auld, Deputy Minister of Agriculture for Saskatchewan, urged an appropriation by the Federal Government for expenditure by the Provincial Governments. The latter were more in touch with the producer and in most provinces worked effectively with him. The Alberta attitude was to aid operation, he said, but to keep hands off organization, and this was true also of Manitoba, Mr. Auld said.

The request of the Livestock Co-operative for demonstration packing plants developed considerable discussion but failed to get support beyond the reminder that there is at present no impediment to private organizations attempting such work. The conference recommended an inquiry as to the practicability of such a scheme.

MOTION KILLED

Government Will Not Table Correspondence Between Ministers and Liquor Control Board

The motion proposed by Mr. Ian Mackenzie that an order of the House be made for the return of all correspondence between any Minister of the Crown and any official of any department and the Liquor Control Board, received a death blow on a vote in the Legislature yesterday.

Mr. Mackenzie, on moving the motion, was met with a statement from Hon. R. H. Pooley that as this matter related to his department he would speak relative to it. He recalled that in the past under the old Government such requests had always been met with the answer that it was not in the public interest to produce such correspondence. This would be the answer that he would now adopt.

Mr. T. D. Pattullo admitted that there were times when the production of departmental correspondence might well be refused, but he thought that such correspondence might be submitted to the members.

Mr. Pooley said that with the business now in hand it would be impossible to go through all the correspondence and have it produced. If there were any particular letters which the Leader of the Opposition wished to see he had no objection to showing it. He was opposed to the general principle of producing them.

The resolution of Mr. Mackenzie was defeated on a vote.

INCOME TAX FINES

Two firms were fined $25 each in the city police court, yesterday, for failing to send in their Dominion income tax returns to the proper authority. Mr. W. H. M. Haldane appeared for the department.

SOUND AUCTION and CONTRACT

by WILBUR C. WHITEHEAD

The World's Greatest Authority

An Interesting Hand That Involves in Its Play Both a Good Guess and a Good Play

North: ♠ Q 6 ♥ Q J 8 7 ♦ Q 10 7 2 ♣ A Q 4

West: ♠ K J 5 2 ♥ K 6 5 ♦ J 9 6 5 ♣ K 8

East: ♠ A 10 8 7 3 ♥ A ♦ A K 8 4 3 ♣ 3 2

South: ♠ 9 4 ♥ 10 9 4 3 2 ♦ — ♣ J 10 9 7 6 5

Auction Bidding

	1st Rd.	2nd Rd.	3rd Rd.
South	Pass	Pass	Pass
West	Pass	1 N. T.	Pass
North	Pass	Pass	Pass
East	1 ♦	2 ♠	

Contract Bidding

	1st Rd.	2nd Rd.	3rd Rd.	4th Rd.
South	Pass	Pass	Pass	Pass
West	Pass	2 N. T.	4 ♠	
North	Pass	Pass	Pass	
East	1 ♦	3 ♠	Pass	

The above deal is noteworthy if only to record the observance by East of a sound fundamental of play, and that is of creating whenever possible additional entry of whether they may or may not be actually needed.

Take East's play of the above hand with Spades the trump. South opens the Jack of Clubs, the top of his sequence in that suit. The Dummy going down, West goes up with the King, as his only chance for making this card would be the remote one of South's under-leading his Ace. North wins with the Ace of Clubs and returns the Queen, which holds the trick. As East has bid both Diamonds and Spades, North figures, that with four Diamonds in his own hand and four in sight in Dummy, that unless East has bid a four-card suit, South must be void of Diamonds. North, therefore, leads the Two of Diamonds. East pauses to consider this lead. If a singleton, then South must hold three Diamonds to the Queen, and if so East will lose if he refuses to win with the Ace or King, as to play a low Diamond would permit South to win the trick with the Queen and return a Diamond for North to ruff.

If, however, the Two is not a singleton, but is North's fourth best Diamond, led in the well-founded belief that South is void of that suit, then North must hold four Diamonds to the Q-10-7-2, in which event the play of the King would result in its being ruffed and a second Diamond trick being lost in the subsequent play. Thus the situation presented East is an extremely ticklish one. East, however, figures that the probabilities are more in favor of North's lead being from four Diamonds, not only because North, with but one Diamond could hardly figure South with the Ace, but also because the probabilities are against such singleton, if held, being uniquely the Two, whereas with four Diamonds, one of the four must be the Two.

So considered, East plays a low Diamond, which South trumps with the Four of Spades and returns his fourth best Heart, the Three. East wins with the Ace of Hearts and leads his Seven of Spades (not the Three) to Dummy's King, and returns the Two to the Ace in his own hand, dropping the outstanding trumps. He next leads the Eight of Spades and over-takes with the Jack in Dummy and leads the Jack of Diamonds, which North covers with the Queen and East wins with the Ace. East next leads the Three of Spades, over-takes with the Five in Dummy and leads the Nine of Diamonds. Whether North covers or not, East will win the remaining tricks.

It may be of interest to state that not one single East and West player in the Duplicate Contract Match in which this hand arose made a contract of four Spades, and not an astonishing outcome when in order to do so requires both a superlative guess and superlative play.

SALIENT POINTS OF THE BIDDING

Auction—South, West and North passing, East, with a strong two-suiter, opens the bidding with one Diamond in preference to one Spade. As heretofore stated many times, it is usually preferable to bid secondarily a five-card suit headed by the Ace only if holding a sound alternative bid in a second suit. South passing, West, with stoppers in all four suits, takes out with one No Trump. North passing, East now bids two Spades, concluding the bidding.

Contract—The bidding in Contract is practically the same as that in Auction, except that West, with one and a half Quick Tricks, takes out East's Fourth Hand Minor suit bid with two No Trumps, as with all four suits stopped and one and a half Quick Tricks this is the correct contract bid where partner opens the bidding Fourth Hand with a Minor suit. North passing, East bids three Spades, which West carries a four, a game contract.

THE PLAY

As the play has been thoroughly discussed in the preamble, there exists no need of repeating it here.

Radio Programmes

By Courtesy of Radio Doings

Summary of Schedule of Victoria and Other Pacific Coast Stations

CNRV, Vancouver, B.C. (291m)—Canadian National Railways—10:30 a.m., Morning hour of music. 6 p.m., William Neilson, Limited, transcontinental hour. 7, Canadian National Railways Transcontinental Network hour.

National Broadcasting Company—8-9 a.m., Reveille. 9-9:30, Meet the Folks. 9:30-9:45, The Sons of the Harp. 9:45-10, Betty Crocker Gold Medal Home Service Talks. 10-11, "Woman's Magazine of the Air." 11-11:45, Standard School Broadcasts. 11:45 a.m.-13 noon, N.B.C. Philharmonic Organ recital. 12 noon-1 p.m., The Novelty Five. 1-2, U.S. Army Band. 2-2:15, "Music Critic on the Air." 2:15-2:30, Melody Musketeers. 3:30-3, Musical Musketeers. 3-3:30, Black and Gold Room Orchestra. 3:30-4, The Hot Spot of Radio. 4-4:30, Hotel St. Francis Salon Orchestra. 4:30-5, A Half Hour in the Nation's Capital. 5-6, Fleischmann hour. 6-6:30, Seiberling Singers. 6:30-7, Maxwell House Melodies. 7-7:30, R.C.A.-Victor hour. 7:30-8:30, Standard Symphony hour. 8:30-8:45, The Pepsodent programme, Amos 'n' Andy. 8:45-9, John and Ned. 9-9:30, Memory Lane. 9:30-10, The Olympians. 10-10:15, National prohibition poll of Literary Digest, John D. Barry on current news. 10-11, The National Concert Orchestra. 11 p.m.-12 midnight, Musical Musketeers.

Columbia Broadcasting Company—6 a.m., The Sewing Circle, KHJ, KVI. 6:45, Columbia Noonday Club, "The Tropical Tramps" KFPY, KHJ, KFRC. 11, Ann Leaf at the organ, KFPY. 11:30, American School of the Air, KFPY, KVI, KOIN, KFRC, KHJ. 12 noon, Columbia Ensemble, KVI, KFPY. 12:30 p.m., Columbia Educational Feature: For Your Information, KVI, KFPY. 1, U.S. Navy Band, KVI, KFPY, KHJ, KFRC. 2, Hotel Shelton Orchestra, KVI, KFPY. 2:30, Columbia Educational Feature, Civic Repertory Theatre, KVI, KFPY, KHJ. 4, Bernhard Levitow's Commodore Ensemble, KHJ, KFPY. 5, The Vagabonds, KVI, KHJ, KFPY, KFRC. 5:15, Five-Power Naval Conference, Frederick William Wile, from London, by short wave, KVI, KFPY, KHJ. 5:30, Manhattan Moods, KHJ. 7, Alemite programme, KVI, KFPY, KOIN, KFRC, KHJ. 8, Dream Boat, KFPY. 8:30, Bert Lown and his Biltmore Orchestra, KFPY.

CFCT, Victoria, B.C. (475.9m; 630k)—7:30 a.m., Morning market trends. 6 p.m., Choice market quotations. 6:15, The Sunset Organ Recital presents Edward Parsons in the following organ solos. "Offertory in C Major" (Wely); "Adoratio" (Borowski); Introduction and Allegro, from "The Second Organ Concerto" (Handel); "A Prayer and Cradle Song" (Guilmant); "A Festal March" (Grey); "Shepherd's Dance" (German); "Serenade" (Schubert); Finale, in the form of an Overture (Hollins). 7:15, "What's Doing in Town", Garden Bulletin; weather report and forecast; Mr. T. F. Emmerson will speak on "The Changing Viewpoint". West Coast Information Service; time signal.

CKWX, Vancouver, B.C. (410.7m)—6-6:30 a.m., Programme for "C Sparks." 10:35-11 a.m., Morning concert of recordings. 11-11:30, Canadian Everyday Battery hour. 11:30 a.m.-12 noon, Music and announcements. 4:30-5:30 p.m., Afternoon concert of recordings. 5:30-6, Sun news bulletins, announcements; music and time signal. 6-7:15, Studio programme. 7:15-7:30, "Cecil and Sally." 10:30-11:30, Harry Pryce and his Orchestra, from Cabaret Belmont.

CJOR, Vancouver, B.C. (291.1m) 7-8 a.m., Musical programme. 9-9:30, Hall Co. 6:30-9:30, Red Seal hour of concert music. 9:30-10:20, Musical programme. 10:30-10:30, Opening prices on Vancouver Stock Exchange. 11:30 a.m.-12 noon, Shopping news. 13 noon-12:30 p.m., Dominion Theatre programme. 5-5:15, Theatre announcements. 5:15-5:45, McCulloch Motors programme. 5:45-6, Maggie Murphy's Home. 6-6:15, Hall Co. 6:15-6:30, Vancouver Stock Exchange quotations. 6:30-6:45, E. A. Pierce & Co., New York stocks. 6:45-7, Announcement period. 7-7:30, Musical programme.

KYA, San Francisco (213.8m; 1230k) 5:45-6 p.m., National Kanteens programme. 6:30-7, Popular recorded programme. 7-7:30, George Taylor and the Boys. 7:30-7:45, College Dazz, Toby and Subs. 7:45-8, Harmonettes. 8-9, Pacific Artists Trio. 9-10, Paul Kelli's Orchestra. 10-11, Pacific Artists Trio. 11 p.m.-1 a.m., Programme of recordings.

KFI, Los Angeles (468.5m; 640k)—5:30 p.m., Dental talk. 6-6:30, N.B.C. 7-8:30, N.B.C. 8:30, North American Ensemble. 9, Glen Edmunds Three Strings. 9:30, Tom Terriss, vagabond movie director. 10, KFI Symphony. 11, KFI News Bureau.

KSL, Salt Lake City, Utah (265.3m; 1130k) 5 p.m., Vico Light Opera Company. 6:30-8:45, N.B.C. 9, Musical Varieties. 9:30, "Blue Blaze Fireside Entertainers." 10, Surprise programme. 10:15, Odeon Orchestra. 11, Midnight hour.

KDA, Denver, Col. (504.2m; 630k)—5-6 p.m., Fleischmann hour. 6-6:30, Seiberling Singers. 6:30-7, Maxwell House Melodies. 7-8, R.C.A.-Victor hour. 7:30-8:30, Standard Symphony hour. 8:30-9, Amos 'n' Andy. 9-9:30, Memory Lane. 9:30-10, The Olympians. 10-10:15, Literary Digest programme. 10:15-11, Concert orchestra. 11 p.m.-12 midnight, Musical Musketeers.

KGW, Portland, Ore. (482.6m; 620k)—3-4 p.m., N.B.C. 4, Aircraft talk; popular music. 4:30-9:30, N.B.C. 9:30, Tommy Luke's Flower Girls. 9:45, Society Perfumer. 10, Cecil and Sally. 10:10, Dance band. 11 p.m.-12 midnight, Organ recital.

KFRC, San Francisco (491.5m; 610k) 3-3:15 p.m., Talks on Popular Psychology. 3:15-3:30, Beauty talks. 3:30-4:30, C.B.S. 4:30-5, Dance band. 5-5:30, C.B.S. 5:30-6, Edna Fischer, pianist. 6-6:30, Dance band. 6:30-7, Orchestra. 7-7:30, C.B.S. 7:30-8, National Forum. 9-9:30, D.L.B.S. 9:30-10, American Maize Products Company. 10-10:10, "Frank Watanabe." 10:10-11:10, Roof Garden Orchestra. 11:10 p.m.-12:10 a.m., Orchestra. 12:10-1, Dance music.

KJR, Seattle, Wash. (389.1m; 770k) 6:30 p.m., Violin and piano. 7, Orchestra. 8, Tenor soloist. 9, Sydney Dixon, tenor. 9:30, Henri Damski's Orchestra. 10, Thirty Minutes of Sunshine. 10:30, Lyric Trio. 11, Orchestra. 12 midnight, Request programme.

KOMO, Seattle, Wash. (325.9m; 920k) 3-4 p.m., Orchestra. 4, Resume of programmes. 4:30-9, N.B.C. 9, Lowe Bros. Paint programme. 9:30, Bourjois Co. programme. 10, N.B.C. 10:15, Dance hour. 11, Dance orchestra. 12 midnight, Organ recital.

KNX, Los Angeles (285.5m; 1050k) 3:30-4 p.m., Organ programme. 4-4:30, Bundy and Albright programme. 4:30-5, Musical programme. 5:15-5:45, Kiddie hour. 6-7, Country Jamboree. 7-8:30, KNX feature programme. 8:30-9:15, Courtesy programmes. 9:15-9:45, American Maize Co. programme. 9:45-10, Boyer Chemical Laboratory programme. 10 p.m.-12 midnight, Kentucky Serenaders. 12 midnight-1 a.m., Dance hour.

KTAR, Oakland, Cal. (535.4m; 560k) 4-5 p.m., Dr. Forrester, records. 5-6, Brother Bob's frolic hour. 6-7, Studio programme. 7-7:30, Art Fedden, pianist. 7:30-8:30, "Fireside Interlude." 8:30-10, Ice hockey game. 10-11, Melody Masters. 11 p.m.-12 midnight, Semi-classical programme. 12 midnight-1 a.m., "Slumber Chaser."

The Sign of Satisfaction

NABOB

"Tea As It Should Be"

KELLY DOUGLAS & CO. LTD.

NABOB TEA

PAINT

Music of Yesterday Is Presentation of KJR This Evening

Old favorites from the opera will be offered KJR dialers tonight at 8 o'clock during the "Hour at the Opera." There will be three soloists on this broadcast—Agatha Turley, soprano; Sidney Dixon, tenor, and Jean Kanther, baritone. Besides solo numbers, they will sing duet and trio arrangements. Among the melodies by the orchestra will be three numbers from the well-known "Carmen," selections from Flotow's "Martha," and a ballet suite from "Queen of Sheba."

Zac Kalbach's musicians will entertain for the half-hour following with music that tangs of the salty sea. "Manhattan Beach" harks back to the days when old Dutch burgers sat along the beach in the evening and watched the sailors enjoying shore leave. Among other popular tunes will be "Tipsy Sailor," "By the Sea" and a special trombone arrangement.

MALE CHOIR HAS ENJOYABLE DINNER

Regular Work of Practising Foregone by Members for Social Occasion

In lieu of their regular practice, the members of the Victoria Male Choir met on Monday evening at an informal dinner at the Dominion Hotel. It had been felt that as the choir had occupied their meeting nights entirely with the preparation of music for their concert, a little relaxation would be in order in which to get better acquainted with the more recently enrolled members.

Mr. Tom Scott, president, was in the chair, and he gave a resume of the history of the choir, showing it to be one of progress.

Mr. Frank Tupman, the choir's conductor, indicated the lines upon which he hoped the choir would become an asset of increasing value to the community. An item of interest was a letter he had received from Miss Agatha Turley, whose charming singing had been such a pleasing feature of the choir's recent concert. Miss Turley expressed the joy she had experienced in singing to such an appreciative audience. In reference to the concert, Mr. Roberts, treasurer, reported that from every standpoint, the concert had been the greatest success the choir had yet attained.

In the course of the evening several "spells" of community singing were indulged in, the most awesome of which, perhaps, was the effort of the Welsh members in "Wee Deoch and Doris." In a contest between the tables for the most soul-stirring rendering of "Sweet Adeline," the executive committee scored a much disputed victory. Solos were given by Messrs. C. Ozard, H. Simpson, W. R. Woods, C. Routley, Humphries and G. H. Llewellyn. Words of appreciation and the good fellowship of the choir were spoken by Messrs. Wharton, Routley, Burns and others.

Assault Conviction

Frank Bland was convicted in the city police court yesterday, of assaulting C. Hurlbert, and was sentenced by Magistrate George Jay to one month's imprisonment. A second charge against the same defendant, that of assaulting F. W. Bland, was dismissed. Mr. R. C. Lowe appeared for the accused.

"Mr. Edison doesn't like dancing bridge or golf; he thinks the latter invented for men who eat too much."—Mrs. Thomas Edison.

REGGIE is frightfully bucked up. Not a moment ago, what with a flat tire and all, he had murder in his heart for Cadmus, or the Phoenicians, or whoever it was that invented automobiles. One taste of Rowntree's York Milk and he'll probably burst into song. York Milk is like that.

Try it yourself, next time you have a blowout. Notice how delicious is its perfectly blended flavour—how smoothly it melts away in your mouth. But be sure you ask for Rowntree's York Milk Chocolate, the bar that sets a new standard of milk chocolate goodness. No other has just that perfect flavour.

("After all, dear, the tire's only flat on the bottom," says Angele.)

ROWNTREE'S YORK MILK CHOCOLATE

There is also York Nu Milk—with delicious whole filberts—for those who prefer nut milk chocolate.

5¢

THE ROWNTREE CO. LIMITED
TORONTO

TRAIL ADVANCES IN ALLAN CUP PLAY-OFFS

Navy Downs Saanich 5-3 to Retain Lead in Midweek Soccer Loop

Batchelor's Defeat Hudson's Bay, 3-2, But Forfeit Points Through Inability to Field Regular Eleven

Defeating Saanich United, 5-3, at the Royal Athletic Park yesterday afternoon, the Navy midweek soccer eleven retained their three-point lead over the Hudson's Bay, second berth occupants. The latter team went down to a 3-2 defeat at Beacon Hill at the hands of Batchelor's Food Stores, but were conceded the points through the Stores' inability to field their regular team. Next week the clubs will start to play matches that were postponed during the bad weather.

THE STANDINGS

	W.	L.	D.	F.	A.	Pt.
Navy	5	1	1	23	16	11
Hudson's Bay	4	1	0	21	9	9
Saanich United	2	4	0	13	24	4
Batchelor's Stores	0	5	1	10	15	1

NAVY WINS

Playing a fast combination game from the opening blast, Navy, the team that set such a terrific pace at the beginning of the season, scored a well deserved 5-3 victory over Teddy Hawkes and his Saanich United eleven at the Royal Athletic Park.

Two lucky goals were scored during the first half. The Navy's first tally just managed to cross the sawdust line after the United goalie had apparently pulled off a brilliant stop. The Saanich opening goal also came under the term "lucky," as the ball was shot from a long way out and found its way through a flock of players into the goal, much to the amazement of the goalie.

The winners had the best of the play in the second half, and only for the good defensive work of United's backs and the brilliant goal tending on the part of Matthews, the score would have been much larger. When the suburbanites did break away, they proved dangerous, as on two occasions goals came their way.

Two minutes after the game got under way, Navy accounted for their first goal. Walker, left winger, carried the ball down his wing, and sent over a fast drive which Matthews acted quickly to stop, but the leather managed to get away from him and crossed the line. Five minutes later, Saanich evened the score when Moir drove a long shot from outside the penalty area which found its way into the net.

With Saanich still pressing, Gaunt had a beautiful opportunity to put his team one up, but shot wide a few feet from the goal. Barr executed a nice save from Gaunt when he just caught a fast low drive with his foot. Matthews stretched full length across the goal to save a wicked shot from Wells at close quarters.

WALKER SCORES AGAIN

About half-way through the half, Walker accounted for his second goal of the game with a bullet drive from fifteen feet out. Just before the rest period Johnson made the score 3-1 when he headed Wells' accurate flag kick home.

The Tars pressed with the resumption of play, and Spriddell took Wells' centre and beat Matthews with a sizzler to the corner of the net. Fifteen minutes later, Fred Tooby, left wing for the United, broke away and scored a beauty from a difficult angle. It was one of the prettiest goals of the match.

Fighting with renewed vigor, United forced the play and their next goal came as a result of a penalty when Plummer fouled Burns. Wyatt took the kick and scored, but Referee McKay ordered it over again when Hawkes stepped over the line. However, it made no difference, as Wyatt again banged it home to make the count 4-3 for the Navy.

Try as they did, Saanich failed to get home the equalizer and as time was approaching Wells registered the tars' final goal on a combination rush.

For the winners, Watt, Plummer, Whyte, Wells, Walker, Johnson and Lewis played well, while Cann, Wyatt, Moir, Gaunt, Matthews and Burns starred. McKay refereed, and the teams follow:

Navy—Barr, Tate, Walters, Plummer, Watt, Whyte, Wells, Lewis, Spriddell, Johnson and Walker.

Saanich United—Matthews, Cann, Wyatt, Moir, Stonier, Henderson, Hawkes, Burns, Gaunt, Tooby and Smith.

BAYS GO UNDER

Batchelor's ipability to field their regular team robbed them of two points at Beacon Hill, when they defeated the Hudson's Bay, 3-2, in what was played as a friendly match. Playing down hill in the initial half, with but ten men, the Bays were the first to score when Small headed the ball past Carey after twenty minutes of play. However, Batchelor's equalized shortly before half-time, when Briggs scored following a centre from the left wing. No further scoring resulted in the first half.

The second half was just in its infancy when "Dutchy" Davis put the Bays in the lead, following a pass from Wallace. The latter player came on the field at the commencement of the second half but retired when an injured foot troubled him shortly after the Hudson's Bay took the lead.

Taking up the offensive, Batchelor's swarmed around their opponents' goal like a bunch of bees, and but for their poor finish and the charmed citadel that Geddes was guarding, they would have scored a number of goals. However, "Scotty" Magee, youthful inside left, finally booted the leather home for the tying counter. Less than ten minutes later he gave his teammates a lead, which they never relinquished, and when the final whistle sounded Batchelor's were on the right end of a 3-2 count.

Hewison refereed and the teams were:

Batchelor's Food Stores—Carey, Bissell, Harwood, Mercer, Wright, Plater, Taylor, Briggs, Brown, Magee and Stevens.

Hudson's Bay—Geddes, Gardiner, Armstrong, Cull, Woodley, Oakman, Newell, Fish, Wallace, Small and Davis.

NANAIMO BOWLING

NANAIMO, March 12.—In a Commercial Fivepin Bowling League fixture last evening Ryan Wholesalers succeeded in taking all three points from Nanaimo Electric Company. Dan Waugh was in stellar form, scoring a total of 682 pins to win aggregate honors, and the Capitol passes with high single game of 274 pins. Scores follow:

Nanaimo Electric Company

J. Piper	58	147	199	402
A. Wilkinson	137	154	213	504
H. Shepherd	124	91	248	463
W. Tupsen	172	126	166	464
W. Harris	165	160	165	490
Total				2325

Ryan Wholesalers

J. Ryan	236	249	177	662
D. Ingham	158	213	166	537
R. Ingham	140	226	228	594
G. Dickson	162	93	190	445
D. Waugh	230	178	274	682
Total				2940

SOUTH END TAKES TWO

In a City and District League fixture the South End were successful in taking the odd game from the Nanaimo Lunber Company (Woods). Colin McArthur, lead-off man for the South End, won aggregate honors with a total of 487, while Storey Burns captured the theatre passes with high single of 187. Scores follow:

South End

C. McArthur	153	170	164	487
E. Muir	171	139	153	463
J. Thompson	136	127	144	407
E. Baker	167	168	146	481
J. Bandland	170	136	135	441
Total				2279

Nanaimo Lumber Company (Woods)

B. Victor	153	150	163	466
P. Inkster	131	177	164	472
O. Douglas	169	147	148	464
R. Burns	187	145	139	471
H. Henderson	145	180	126	451
Total				2318

ST. PATS WIN THREE

In a Mixed Fivepin League match the Pats won all three games from the Jokers. Doddie Marsh rolled nicely to win aggregate honors with a total of 659, and the theatre passes with high single game of 249. Scores follow:

Jokers

H. Summers	172	121	160	453
B. Cuxworth	93	88	169	350
C. Cuxworth	182	165	156	503
T. Rothery	198	158	195	547
Low score	100	121	121	342
Total				2175

Pats

V. Wainwright	100	186	242	528
D. Marsh	249	215	192	656
J. Deasing	113	121	150	384
A. Kennell	167	151	127	445
C. Baker	195	148	167	500
Total				2491

Horrified Gentleman—Good heavens! Why don't you stop them fighting?

Juvenile Match Maker—Stop 'em? Why, it took three weeks to get 'em started!

Golf Doesn't Aid Your Disposition

By AL. DEMAREE
(Former Pitcher New York Giants)

A curious game, golf. It requires not only half a lifetime of practice, a co-ordination of mind and muscle so complete as to become unconscious, but also a temperament all its own.

Take the average golfer. He gets away for a good drive. He feels pleased with himself. But on walking up to his ball he finds it has just rolled off the fairway, and is lying slightly cupped in the rough.

Does he take his heavy mashie, a very firm stance, a very deliberate swing and get out of trouble? Very seldom. He immediately loses his temper, grabs his cleek, and with a wild jab inflicts a serious wound on his ball. The latter seeks cover a dozen yards away and he loses in succession his temper, his sense of decorum and the hole.

I am not sure that in its final analysis, the fascination of the game really lies as much in its power to disturb our baser emotions, and its demands on their instant suppression, as in the delightful physical sensations which it affords.

BELIEVE IT OR NOT - - - - - - - By Ripley

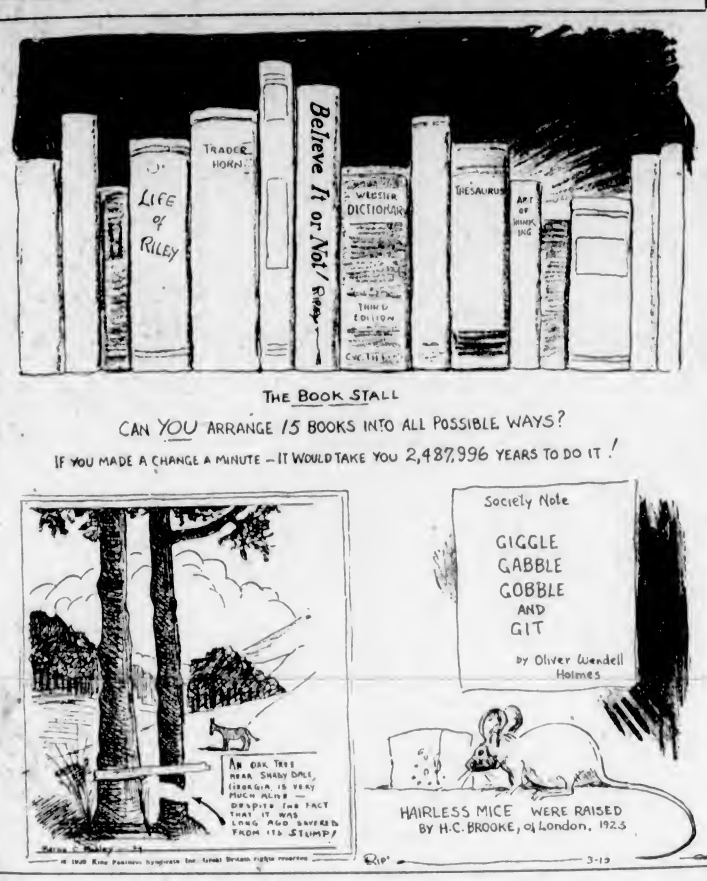

EXPLANATION FOR YESTERDAY'S RIPLEY CARTOON

Colors Are Made From Coal Tar—Coal tar, a thick black liquid, is a by-product of bituminous coal. It yields a very wide and complex range of colors, which are of the greatest importance and are used in enormous quantities in the dyeing of fabrics. It is calculated that literally millions of dyes can be made from coal tar, as chemical science has not yet found a limit.

Four and One-Half Hours for a Voice to Be Heard Across the Ocean—Sound travels approximately one thousand feet per second. Therefore, it would require about 270 minutes for sound to travel the distance across the ocean—about 3,000 miles.

Please address all queries to Cartoonist Ripley, c/o King Features, New York City, N.Y.

Calgary Juniors Take Lead Over B.C. Champs

Albertans Defeat Ex-King George 2 to 1 in First Play-Off—Prairie Team Shows Great Strength—Mainlanders' Defence Good

(Canadian Press)

VANCOUVER, B.C., March 12.—Calgary Canadians, junior amateur hockey champions of Alberta, defeated Ex-King George sextette, of Vancouver, British Columbia titleholders, two to one in the first contest of their two-game Dominion championship elimination series here tonight. The second game is slated for Friday night.

The Vancouverites put up a game battle against their more experienced Calgary opponents and went into the final session nursing a one-goal lead they had obtained in the middle frame, despite the fact that they had been outplayed by a wide margin during the first two frames. The Canadians, however, opened their attack a notch wider in the last period and managed to get enough goals to give them the decision on the game and a one-goal advantage to carry into the second game of the series.

On the strength of their showing and resultant victory tonight, the Canadians are highly favored to win the round and the right to meet the Saskatchewan champions in the next round of the C.H.A. memorial cup title series.

The visitors displayed a wide open attack throughout, but it invariably struck snags when it reached the Vancouver defence, which stood up marvelously under the continuous pummeling they received from the shifty Calgary forwards. The work of the Ex-King George defence, in fact, was the feature of the game. Time after time the Canadian forwards would sweep down the ice two and three abreast with their snappy passing attacks, only to meet grief at the stonewall defence thrown up in front of the Vancouver goalie, Milne, by Ritchie and Walmsley.

The Vancouver offensive looked weak throughout. It lacked cohesion and speed as compared with the dashing attacks indulged in by the opposing forward line, and the combination attacks that did materialize were usually broken up before they reached the Calgary defence.

The Line-Ups

Vancouver		Calgary
Millan	Goal	McKay
Ritchie	Defence	Paul
Walmsley	Defence	Hill
Davidson	Centre	Aitken
Cranstoun	Wing	Dyck
McKenzie	Wing	Carr

Vancouver subs — Scribner, Follis and Edwards.

Calgary subs—Shreiner, Johnson, Moss and McConnel.

Referee — George Irvine, Vancouver.

Summary

First period—No score. Penalties: Ritchie.

Second period — 1, Vancouver, Scribner (Cranstoun), 17:15. Penalties: Scribner, Davidson.

Third period—2, Calgary, Paul (Dyck), 2:47; 3, Calgary, Carr, 4:53. Penalties: Hill (2), Davidson and Scribner.

SHIRES STILL HOLDING OUT

Garrulous First Sacker of Chicago Sox Wants $10,000 for Season—Unsigned Contract Returned

CHICAGO, March 12.—Charles Arthur Shires, still a member of baseball's holdout union, has demonstrated to Owner Charles A. Comiskey, of the White Sox, that he can be as silent as garrulous.

On February 2, Comiskey wrote a letter to the fighting first baseman, enclosing two contracts and asking him to answer certain questions as to his deportment in the past and future. Having read of Shires' reputation for talking, telegrams and special delivery letters were expected.

But not until yesterday, a month and nine days later, was a reply received from the "Great Shires." All questions were answered, apparently, satisfactorily, but the contracts were unsigned.

While Comiskey refuses to divulge the salary differences between the club and Shires, it is understood Shires has been offered $8,000, with threats of severe fines if he attacks another manager, whereas he is demanding $10,000.

"I will study his reply today and answer it immediately," Comiskey said. He is expected to offer a new contract and Shires, who doesn't always do the expected, is expected to sign it.

SAN FRANCISCO, March 12.—Billy Mahoney, 152½, of Fresno, won a decision over Al Morino, 150½, San Francisco, in the six-round main event at National Hall here tonight. Mahoney forced the fighting and outpunched the San Franciscan all the way.

British Women Name Golf Team For U.S. Match

LONDON, March 12.—The British Women's golf team to oppose the United States representatives at Sunningdale, May 1, in the first match of its kind ever held, was announced today.

It consists of Miss Molly Gourlay, captain; Miss Doris Chambers, Miss E. Corlett, Mrs. Latham Hall, Miss P. Lobbett, Miss Jean McCulloch, Miss D. Pearson, Mrs. J. B. Watson and Miss Enid Wilson.

BOYS' CENTRAL XV DEFEAT OAKLANDS

Curtis Cup Rugby Fixture Ends in 12-0 Score—Games Carded Today and Tomorrow

Scoring two tries in each half, Boys' Central eliminated Oaklands from the Curtis Cup Rugby series yesterday afternoon at the Willows Park by a 12-0 score. The youthful proteges of the oval ball game turned in fine exhibitions before a good crowd.

The winners had the edge in all departments over Oaklands. Their team had quite an advantage in weight, and this factor helped them considerably, especially in heeling the ball out from the scrums. The Oaklands youngsters, whom Principal McInnes had been coaching for the past three weeks, fought hard all the way, but the concentrated three-quarter work of the Centrals was too much for them. The score at half time was 6-0.

This afternoon St. Michael's will take on Monterey Avenue School in the same series at Oak Bay Park at 3:45 o'clock, while tomorrow afternoon at the Willows Park at 2:30 o'clock, Willows and University School will tangle in another fixture.

AN EARLY SCORE

The Boys' Central - Oaklands tussle was only about two minutes old before Centrals scored. Watson breaking through on a forward rush, Gannon failed to convert. Ten minutes later Austin Webster, fleet wing three-quarter of the winners, took a pass on a fine line run to get over for the second try. It was unconverted. Oaklands, after that, set out on the attack and for the rest of the half tried with all they had for a score, but without result.

The extra avoirdupois of Centrals had a big affect in the second half, and Oaklands were on the defence the whole route. Malcolm Taylor added three more points to Centrals' total when he went over on a three-quarter run, and Billy Wallace, a few minutes before the final whistle, accounted for another try on a fine run. Neither of the tries were converted.

Tommy Horne refereed and the teams were:

Boys' Central — Caird, Webster, Taylor, Noakes, Wallace, Ferguson, Barber, McLean, Thorsen, Miles, Davidson, Jackson, Butler, Watson and Gannon.

Oaklands — Rhodes, Gostillier, Berry, Blackstock, Simpson, Painter, Anderson, Young, Gardiner, Humphries, McKeracher, Campbell, Murray, Birnie and Bone.

School Soccer Title May Be Decided Today

Principal Bob McInnes' fighting bunch of Oaklands School under fourteen soccer players will have a chance of copping the schools' championship this afternoon at Central Park when they tackle the Boys' Central School eleven. Oaklands have a one-point lead in the race and a victory for them today will give them the title. The game will start at 4 o'clock.

Jokers Decide to Return to Senior Amateur Ball Fold

JOKERS, last year's senior amateur baseball champions and present holders of the Rithet Cup, will return to the fold again this season. Such was the decision made at a recent meeting of the club. For some time a cloud of suspense hung over the champions' camp and it was doubtful if they would be on the line when the first gun was fired. With the above announcement such doubt has been cast aside and once again the Jokers will be on deck, fighting for their second championship. Dave Donaldson has been playing and business manager of the club.

CYRIL WALKER AND YOUNGSTER SPRING UPSET

Defeat Gene Sarazen and Johnny Farrell at Thirty-Ninth Hole in Four-ball Match

HAMPTON, McINTYRE WIN WAY TO FINAL

MIAMI, Fla., March 12.—Clarence Gamber dropped a three-inch putt into a thirty-ninth-hole cup as darkness descended over Miami Country Club course tonight to eliminate Gene Sarazen, Fresh Meadow, L.I., and Johnny Farrell, St. Augustine, Fla., favorites, from tomorrow's final play in the international four-ball matches.

Gamber, young pro from the Boca Raton Club, and his partner, Cyril Walker, veteran from Saddle River, N.J., provided the most decided upset of the annual $5,000 tournament as they stroked their way through a 1 up victory in thirty-nine holes.

Gamber and Walker will play a scheduled thirty-six-hole final match tomorrow with Harry Hampton, Chicago, and Neil McIntyre, of Indianapolis. Hampton and McIntyre struggled to a thirty-six-hole finish before the former holed a short putt for a four to eliminate Densmore Shute, Columbus, O., and Toney Manero, Elmsford, N.Y., 1 up.

Walker bore the brunt of the day's play for his team frequently conferring with Gamber at the latter's request as to the method of play.

Easter Hero's Odds for Big Steeple Drop

(Canadian Press)

LONDON, March 12.—Betting on the issue of this year's Grand National and Lincolnshire races is clouded in doubt and mired in hesitation. Seldom have the prospects of great races left turfmen with so few ideas, the situation being due largely to uncertainty over the condition of some of the favorites and the final nominations of owners.

There had been much speculation over the nomination which Capt. J. D. Cohn, the well-known owner, will make for the Lincolnshire. The Captain anounced yesterday, however, that he will run Slipper as his sole representative, scratching Vatout and Charles Quint. Slipper is quoted 8 to 1, while Guards' Parade has dropped to 33 to 1 owing to rumors. He was restricted to exercise in his home paddock since Saturday, but yesterday had a long walk and showed no sign of a fault.

Easter Hero, favorite for the Grand National, has been shortened to odds of 5 to 1 as a result of his twenty-length win in the long Cheltenham Gold Cup event. Great Span has been scratched, having been pulled up lame at Lingfield on Saturday.

Smoke Eaters Down Alberta Champs 3-1 In Final Play-Down

Interiorites Capture Two-Game Series by 6-2—British Columbia Titleholders Will Meet Saskatchewan Champions Saturday

(Canadian Press)

TRAIL, March 12.—Trail Smoke Eaters, amateur hockey champions of British Columbia, advanced a step further in the Allan Cup playdowns, by defeating Blairmore, Alberta titleholders, 3 to 1, in the second contest of their two-game series here tonight. Trail won the first game last night by a 3 to 1 count, thus taking the round by a 6 to 2 score.

Following the game, the Smoke Eaters immediately entrained for Saskatoon, where they will engage the Saskatchewan champions, in the next round of cup play. The first game at Saskatoon will be played Saturday night.

Tonight's game was played at a faster pace than the first encounter between the two teams. The visitors opened the first period with a strong attack in an effort to make up for lost ground, and less than three minutes after the start scored a goal to get within striking distance of Trail, who had won the first game, 3 to 1. McVey did the scoring for the Alberta champions, his shot from the defence hitting Garland, the Trail goalie, on the shoulder and falling down his back into the net. Before the opening session ended, however, Trail got their two-goal advantage back when Kendall beat the Alberta custodian on a pass from Houbregs inside the defence.

SPEEDY PACE

The teams continued at a speedy pace during the second session and for over nineteen minutes battled furiously up and down the ice with neither team being able to again break into the scoring summary. With only thirty seconds to go, however, Mickey Brennan, Trail tricky centre ice player, sniped one past Kemp during a scramble in front of the Blairmore net. Kendall made the play when he flashed a pass to Brennan from a face-off near the visitors' net. That goal gave Trail a 2 to 1 advantage on the game and a 5 to 2 lead on the series.

The best goal of the game came after fourteen minutes of play in the final stanza, when Houbregs, giant Trail defenceman, wormed his way through the entire Blairmore team to beat Kemp from close range. It was a pretty effort and brought the crowd to its feet. The Smoke Eaters played a bang-up defensive game during most of the third period, and safely held the visitors from cutting into their lead.

The Line-Ups

Blairmore		Trail
D. Kemp	Goal	Garland
Manson	Defence	Reddick
Johnson	Defence	Houbregs
J. Kemp	Centre	Brennan
Oakes	Wing	Kendall
McVey	Wing	Hazard

Blairmore subs—McKay, Dicken, Vejhrava, Evans.

Trail subs—Wheatley, A. Mackie, C. Mackie.

Referee—C. C. Fowers, Canmore.

Summary

First period—1, Blairmore, McVey, 2:17; 2, Trail, Kendall (Houbregs), 15:47. Penalties, Johnson.

Second period—3, Trail, Brennan (Kendall), 19:30. Penalties, McVey, J. Kemp, Reddick, Oakes.

Third period—4, Trail, Houbregs, 16:16. Penalties, Reddick, Kemp.

CARNERA AIMS BLOW AT ROMANCE REPORT

Giant Fighter Declares He Is Not Engaged—London Girl Admits Friendship

MINNEAPOLIS, March 12.—Reports from London that Primo Carnera, Italian heavyweight boxer, planned to marry Miss Emelia Tersini, a British subject, were denied here tonight by Carnera and his manager, Leon See.

See admitted that Carnera knew Miss Tersini, had been in her company when the boxer was in England to fight Young Stribling. "But it was only a "flirtation," according to See, who denied that Carnera would return to London to marry her.

Carnera has no intention of marrying anyone at this time or in the immediate future, he said.

LONDON, March 12.—Miss Emelia Tersini smiled prettily and enigmatically this afternoon when told that Primo Carnera had denied they were engaged.

"Well, Mr. Carnera knows best," she said. "We are only friends anyway."

When asked directly, however, whether she really was engaged to Primo, the dark-eyed girl was explicit in the negative.

"No," she replied, "I am not, and will you tell people so?"

"So congratulations are not in order?" asked the interviewer.

"No," she said.

But with another smile she added: "Not yet."

FLYWEIGHT CHAMP WILL BE CROWNED AT N.Y. MARCH 21

NEW YORK, March 12.—Black Bill, of Cuba, and Midget Wolgast, finalists in the long-drawn-out flyweight tournament that was started months ago in Madison Square Garden, meet here March 21 for New York State recognition as the 110-pound ruler. They signed today to box fifteen rounds on the Kid Chocolate-Al Ridgeway card at the garden.

Canadiens Will Be Hard To Beat in Cup Hockey

Flying Frenchmen Have Great Defensive Squad—Speed Kings Are Slowing Up But Still Dangerous to Any of N.H.L. Teams

TORONTO, March 12.—La Club de Hockey Canadien, of Montreal, three times winner of the Stanley Cup, has a reputation almost as long as its official name for being right in the thick of the battle for the world's championship. With the end of the season less than a week away, it is not yet certain where Les Canadiens will finish in the Canadian Division, but one sure thing is that they will be hard to eliminate from the play-offs.

The "Flying Frenchmen" have fallen off a trifle in their speed this season, and last night they slipped into a tie with Ottawa for second place in their division, but they are still making a battle of it and pressing on the heels of the group-leading Montreal Maroons. They have failed to gain an advantage in the year's play over any of their play-off rivals except Chicago, and all four games with the Black Hawks went overtime.

The speed kings of a few years ago are a bit slower and older now and the younger French-Canadian players have not shown enough to take their places, but there still is plenty of strength, speed and skill in the Canadien line-up. Manager Cecil Hart depends mostly on his star regulars, using the spares only to give them brief periods.

Howie Morenz, the fastest centre of the lot, has been good enough to notch thirty-four goals so far and do his share of bumping opponents around. Little Aurel Joliat still is one of the most dangerous left wingers in the league, and the newcomers, Nick Wasnie and Wildore Larochelle, have done well alternating at right wing. Pete Lepine, who substitutes for Morenz, also is a star in his own right, but Al. Mondou, George Mantha, Gus Desriviers and "Stub" Carson are just good spares.

Defensively the Canadiens are hard to beat. Sylvio Mantha and Marty Burke form a defence pair as hard to pass as any in the league, while Albert "Battleship" Leduc and Bert McCaffery are not far behind. George Hainsworth, veteran goalie, seldom has been caught asleep on his job of keeping the puck out of the Canadien net.

SEVEN-A-SIDE RUGBY STARTS ON SATURDAY

Four Matches Will Usher in New Oval Ball Sport at Willows—Strong Teams Will Take Field

SEMIS AND FINALS SET FOR MARCH 22

Victoria's first seven-a-side Rugby tournament will get under way at the Willows Oval Saturday afternoon with eight teams in action. The draw and playing times for the first round follow:

3 p.m.—Oak Bay Wanderers "B" vs. Canadian Scottish "B."

3:25 p.m. — Victoria College vs. J.B.A.A. "B"

3:50 p.m.—Canadian Scottish "A" vs. Oak Bay Wanderers "A."

4:15 p.m.—Y.M.C.A. vs. J.B.A.A. "A."

All games will be played in two halves of ten minutes' duration.

The semi-finals and finals will be played on Saturday, March 22, if possible at the Royal Athletic Park.

The innovation of the seven-man game here is the cause of much comment, and when the first match gets under way on Saturday it is expected that a large number of oval ball followers will be on hand. Spoken of as the fastest game played, with the exception of ice hockey, Victoria's new venture in sport should prove interesting and exciting.

Only two line-ups were available at last night's meeting of the tournament committee, the Y.M.C.A. and Victoria College.

"Y" STRONG

The "Y" have a formidable squad signed, with the four seniors allowed on the team being all members of the Victoria "repe" this season. They include "Chuck" Ruttan, Pete Turgoose, Gavvy Hume and Jack Rowland. The remainder of the team will be filled by the following players, members of the Intermediate League, and include R. McInnes, H. Robson, E. Roskelly, C. Hardy and "Chuck" Copeland.

Victoria College have the following players on their roster: L. Kennedy, E. Young, D. Ellis, E. Robinson, E. Senkler, T. Walton, J. Ruttan, D. Patterson and W. Boorman.

JUVENILE SOCCER

Juvenile soccer matches to be played here this week follow:

DIVISION I

Chinese Canadian Club vs. Sons of England, at Central Park, kick-off at 3 o'clock.

DIVISION II

Five C's vs. Victoria West, at Beacon Hill.

Sons of England vs. Maple Leafs, at Central Park.

Kickoffs at 1:30 o'clock.

Langford vs. Saanich Thistles, at Langford. Kick-off at 3 o'clock.

Scottish to Work Out

A special practice of the senior Canadian Scottish Rugby team will be held tonight at 8:15 o'clock at the Armories. Phil Willis will be in charge of the team and all players are asked to attend.

Good Pitching Will Make Phillies Real Pennant Contenders

Grover Alexander Expected to Be Great Help to Slugging Philadelphia Squad This Season—Club Has Lots of Reserve Power

By WALTER TRUMBULL
(Copyright, 1930, by the North American Newspaper Alliance.)

WINTER HAVEN, Fla., March 12.—Because of their possibilities, the Phillies are one of the most interesting clubs in either of the major leagues. Emerging from a battle for the cellar last August, they climbed to fifth place, and were very tough, indeed, to beat all during the last third of the season. With Don Hurst, Fresco Thompson, Tommy Thevenow and Arthur Whitney on the job, the club owned by William F. Baker has one of the best infields in the game. The Phillies' outfield may not have won many medals for defensive work, but it certainly can sock that ball. Their catching staff is good enough. If they can get some pitching, there is no telling how high they may finish.

Here is where Grover Cleveland Alexander comes into the picture. Nobody who has watched the workouts here can fail to be aware of Alexander's value to this club. "Old Pete" never has been held up as an example to the youth of the nation, yet he has added infinitely to the morale of the Phillies.

ALEX IN GOOD SHAPE

Alex looks in better shape than I have seen him for years. His color is good, his eyes are bright, he has taken on weight and looks younger; but the important thing is that he is taking a real interest in the proceedings. I think this is partly because he likes Burt Shotton, and partly because he wishes to demonstrate that he is by no means through. He not only works out faithfully, but he coaches all the young pitchers. They, in their turn, look up to the man who has been one of the great boxmen of the game.

"I never knew kids could think up as many questions," Alex said to me. "It's too early to tell, but some of these boys certainly look good. Yes, I think I'm going to win some games this year. The old arm still feels pretty good.

"This ball club should be encouraging to any pitcher. These men will get some runs for you. And I have worked with a lot of managers, but Burt Shotton is just the best fellow I ever saw. All the players will work for him."

And I notice that this is true. Shotton not only knows baseball, but knows his men—as well as a good army captain knows his outfit. Willoughby, working in the outfield, as all pitchers do in the Spring, ambled sedately after a ball which had gone past him. He has just bought a farm.

"Hey!" yelled Shotton, "if you don't do your plowing faster than that, you won't raise any crops."

It is interesting to see Alexander and Cy Williams on the same club again. When Williams, the young collegian from Notre Dame, joined the Chicago Cubs in 1912, the first pitcher he faced in the big leagues was Alexander. It is reported that Williams hit about fifteen fouls and then struck out. He says flied out.

"Anyhow, I know he didn't get a hit," says Alex.

Williams has had plenty of them since then, and is still swinging a wicked bat. Practically everyone on this club can hit. O'Doul, Klein and Southern form one of "the hittingest outfields" a worried boxman ever worked on.

SIGMAN HEAVY HITTER

Then there is this young fly-chaser, W. Tripp Sigman, from Thomason, Ga., a fast, big, left-handed batter. Sigman averaged .310 for Canton, and then came to the Phillies and in the closing weeks of the season proceeded, against big league pitching, to hit .517.

Look at last year's batting averages. You will find the name of Sigman right at the top. Shotton is sweet on him. He says the youngster can hit a ball as hard as any man he ever saw. His style resembles that of Zach Wheat, when Wheat was young.

Shotten also thinks well of some of his new pitchers, especially Collard and Speece. They probably will stick. Among the others who form the hurling staff are Alexander, Sweetland, Willoughby, Collins, Dailey, Benge, Koupal, Elliott, Smythe, Milligan, Nichols and Miller. The last named is a twenty-year-old kid.

Milligan looked great when he first came to the Phillies, two years ago, but hurt his arm and has never got quite back where he was. Friberg, a great all-around player, and Sherlock are the extra infielders.

DAVIS FIRST CATCHER

Davis is the leading catcher, and two more receivers will be selected from Susce, McCurdy, Cooper and Jim Spotts. A catcher is the man who puts life into a team, and Davis has a lot of chatter. If an infielder doesn't cover the ground Davis thinks he should, the offender will hear the catcher bellow:

"Get off that dime, Sitting Bull."

"I have a good club," says Shotton, "and we should get somewhere. The players have that same feeling, and that is what counts. We'll make runs, and, if the other fellows don't make too many, we'll win some ball games. This team discovered what it could do late last season, and this year it will be ready to start sooner. It has the winning spirit. Some of my outfielders may not be ball hawks, but neither are they any great gift to opposing pitchers. I have more reserve strength than I ever had before.

"Alexander is going to be a big help. He and I get along splendidly. If he could win nine games last year, he should win more for us this year and in addition will save a lot of games. We'll make these other clubs step."

The trouble with the Phillies last season was that they couldn't beat the first division clubs, although they split even with Pittsburgh. But Chicago took seventeen out of twenty-two games and St. Louis thirteen out of twenty-two from them, and they could do little against the Giants. The Phillies fattened mainly on Boston, Brooklyn and Cincinnati. They figure that the Robins and Reds have improved, but that they themselves will be proportionately better, and than they will do much better against the Cards and considerably better against the Cubs and Giants.

If these Phillies get some real pitching, they are going somewhere.

TROPHY CAGE GAME WON BY COLWOOD

SOOKE, March 12.—The Colwood School won the fourth game of the Colwood Women's Institute Cup series by defeating North Sooke School by a 14-9 score on Monday afternoon. Both teams played fine basketball and only for a spirited rally the result might have been the other way around. C. Storch refereed and the teams follow:

North Sooke—A. Shepherd, C. Shepherd, J. Neil, B. Neil, M. Lorimer and G. Lorimer.

Colwood—B. Shields, A. Peatt, J. Brown, R. Piercy, S. Piercy and R. Smith.

It's Easy to Own a
C. C. M.
PERFECT
BICYCLE
From $38.50—Terms
Peden Bros.
1410-12 Douglas Street
Phone 817
Bicycles, Sporting Goods, Toys, Radios

B. S. A.

SAFE
With the Low-Riding Position
Two-Wheel Brakes
The B.S.A. is the safest thing on two wheels. Priced from
$50.00
See Your Dealer

Our
Ten Payment Plan
Is for Your Convenience
Quarter cash; balance in ten weekly payments, or adjusted to your paydays.
Price & Smith
LIMITED
614 Yates Street

Excellent Running Condition Guaranteed
Bargain Sale of Rebuilt Bicycles
Come Early, Before the Other Fellow Gets the Bike You Want

PLIMLEY & RITCHIE, LTD.
611 View St. (Arcade Bldg.) Phone 1707
"Where the Other Fellows Deal"

Final Moments in Sharkey-Scott Fiasco

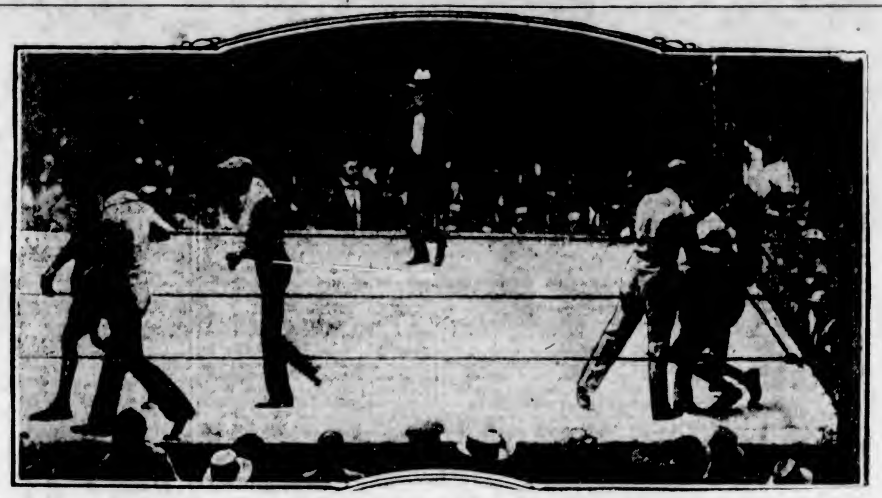

This Picture Shows the End of the Sharkey-Scott Battle at Miami as Lou Magnolia Called a Halt to the Unsatisfactory Contest.

J.B.A.A. AND 'Y' BADMINTON TEAMS IN DRAW

Bays Battle to Deadlock Against Garrison While Latter Secures Tie With Christ Church

GRAHAM-PAIGES DEFEAT WILLOWS

Both matches played in the Third Division of the Lower Island Badminton League last night ended in draws, J.B.A.A. and the Garrison failed to come to a decision and battled to an eight-all deadlock at the Gorge headquarters, while Christ Church and Y.M.C.A. fought to a similar score at the Y.M.C.A.

J.B.A.A. and the Garrison split even in the women's doubles, but the latter gained a two-point margin by winning three out of four in the men's doubles. However, the Bays came back strong in the mixed doubles and won five matches out of the eight carried out to gain a draw.

Christ Church and the "Y" players broke even in the women's, men's and mixed doubles after some keen matches were witnessed.

The scores of the J.B.A.A.-Garrison match, with the former players mentioned first, follow:

Women's Doubles

Mrs. Foote and Mrs. Thomas lost to Miss Hedley and Miss M. Bullock-Webster, 13-15.

Miss Weeks and Miss Cheer won from Miss Parsons and Miss Thomas, 15-13.

Mrs. Foote and Mrs. Thomas won from Miss Parsons and Miss Thomas, 15-8.

Miss Weeks and Miss Cheer lost to Miss Hedley and Miss M. Bullock-Webster, 10-15.

Men's Doubles

Huxtable and Poyntz lost to Hocking and Hunter, 7-15.

Peers and Temple lost to Hocking and Hunter, 12-15.

Huxtable and Poyntz won from Parsons and Jones, 15-8.

Peers and Temple lost to Parsons and Jones, 11-15.

Mixed Doubles

Miss Weeks and Huxtable lost to Miss Hedley and Hocking, 16-17.

Miss Cheer and Temple won from Miss Hedley and Hocking, 15-12.

Miss Weeks and Huxtable won from Miss M. Bullock-Webster and Jones, 15-12.

Miss Cheer and Temple lost to Miss M. Bullock-Webster and Jones, 2-15.

Mrs. Foote and Poyntz won from Miss Thomas and Hunter, 15-6.

Mrs. Thomas and Peers won from Miss Thomas and Hunter, 15-13.

Mrs. Foote and Poyntz lost to Miss Parsons and Parsons, 3-15.

Mrs. Thomas and Peers won from Miss Parsons and Parsons, 18-15.

The scores of the Christ Church-Y.M.C.A. match, with the former players first mentioned, follow:

Women's Doubles

Misses Ewart and Halet won from Misses Campbell and Marconini, 15-12.

Misses Ewart and Redding lost to Misses Dunn and Warnock, 15-4.

Misses Fatt and Redding lost to Misses Campbell and Marconini, 7-15.

Misses Fatt and Redding lost to Misses Dun and Warnock, 9-15.

Men's Doubles

Simmons and Simmons won from Witter and Harper, 17-14.

Simmons and Simmons won from Connorton and Legh, 15-2.

Moore and Newton lost to Witter and Harper, 11-15.

Moore and Newton lost to Connorton and Legh, 9-15.

Mixed Doubles

Miss Ewart and T. Simmons won from Miss Campbell and Witter, 15-5.

Miss Ewart and T. Simmons won from Miss Marconini and Connorton, 15-6.

Miss Fatt and Moore lost to Miss Campbell and Witter, 5-15.

Miss Fatt and Moore won from Miss Marconini and Connorton, 15-6.

Miss Redding and G. Simmons lost to Miss Dunn and Legh, 6-15.

Miss Redding and G. Simmons won from Miss Warnock and Harper, 15-10.

Miss Halet and Newton lost to Miss Dunn and Legh, 3-15.

Miss Halet and Newton lost to Miss Warnock and Harper, 5-15.

GRAHAM-PAIGES WIN

Playing on their home floor, Graham-Paige chalked up a fine Third Division badminton victory over the Willows club by finishing on the long end of a 9-7 score.

The teams broke even in the men's and women's doubles, but the fine playing of the automotive team in the mixed doubles, when they won five matches out of eight, gave them a two-point margin.

The scores, with the Graham-Paige players first named, follow:

Women's Doubles

Misses E. and M. Stubbs lost to Mrs. Unsworth and Miss Jackson, 15-2.

Miss Borrowman and Miss McLaurin lost to Miss Pearson and Miss Grubb, 15-10.

Miss E. and M. Stubbs beat Miss Pearson and Miss Grubb, 15-7.

Miss Borrowman and Miss McLaurin lost to Miss Unsworth and Miss Jackson, 15-3.

Men's Doubles

Cox and Burgess beat Toms and Piddington, 15-13.

Barnes and Willoughby beat Worsley and Jackson, 15-7.

Cox and Burgess lost to Worsley and Jackson, 18-13.

Barnes and Willoughby beat Toms and Piddington, 15-4.

Mixed Doubles

Miss E. Stubbs and Cox beat Mrs. Unsworth and Toms, 15-9.

Miss M. Stubbs and Burgess beat Miss Jackson and Piddington, 15-12.

Miss Borrowman and Willoughby lost to Miss Grubb and Worsley, 15-10.

Miss McLaurin and Barnes beat Miss Pearson and Jackson, 15-6.

Miss E. Stubbs and Cox beat Miss Jackson and Pidddington, 15-4.

Miss M. Stubbs and Burgess lost to Mrs. Unsworth and Toms, 15-11.

Miss Borrowman and Willoughby beat Miss Pearson and Jackson, 15-9.

Miss McLaurin and Barnes lost to Miss Grubb and Worsley, 17-14.

Adanacs Capture Third Game From Crusaders, 17-15

NEW WESTMINSTER, March 12.— New Westminster Adanacs, Canadian champions, won the third contest of the five-game series for the championship of the Vancouver and District Basketball League title, by defeating Crusaders, 17 to 15, here tonight. The locals now have won two games to Crusaders' one, and need only one more victory to clinch the title.

Huskies managed to stay to within one game of the Colonist Typos in the race for the championship of the second half of the Fivepin Bowling League by taking the odd fixture from the Jokers on the Arcade Alleys last night. After dropping the first game by 39 pins, the Huskies came back and won the second and third by fair margins. R. Laughton, of the winners, rolled 672 to annex aggregate honors and made high individual score with 290 pins in his first game. The scores:

Jokers

A. Porter	208	139	140—	487
A. Harness	202	178	256—	636
F. Young	241	210	170—	621
P. Salloway	272	152	224—	648
J. Quinn	227	225	133—	585
Totals	1150	904	923—	2977

Huskies

G. Wilkinson	197	247	142—	586
D. Donaldson	216	196	180—	592
H. Moulton	230	146	239—	615
W. Norris	178	174	252—	604
R. Laughton	290	184	198—	672
Totals	1111	947	1011—	3069

CAFEMEN WIN TWO

In the last scheduled fixture of the Commercial League, Poodle Dog Cafe finished up by taking two games from Royal Arcanum. S. Wallis led the aggregate scores with 511, while George Wilkinson toppled 185 pins in his second game for individual honors. The scores:

Poodle Dog Cafe

A. Manson	158	157	148—	463
H. Beer	134	157	125—	416
W. Clayton	175	156	122—	453
G. Wilkinson	137	185	167—	489
Totals	604	655	562—	1821

Royal Arcanum

W. Logie	137	165	145—	447
A. Le Lachure	121	144	163—	428
D. Spence	174	148	148—	470
S. Wallis	163	174	174—	511
Totals	595	631	630—	1856

FAVORITES ADVANCE IN CARPET MEET

Oliver and Carley Capture Doubles Match From McMillan and Drummond by One Point

SINGLES WILL START TONIGHT

Favorites advanced en masse in the second round matches played in the open doubles in the Capital City and District carpet bowling tournament last night at the Crystal Garden. Of the eight matches carried out, only one showed keen competition, the remaining seven ending in somewhat one-sided scores. The winners advanced to the third round of the competition.

Just like the night before, one match attracted the interest of the spectators and the idle competitors. The Oliver-Carley vs. McMillan-Drummond was the feature attraction on the programme. The final shot of the match, which was played by Oliver, ultimately gave him and his partner victory by a 20-19 score. Oliver's shot was perfect and so close the referee had to be called in to measure the distance which decided the match by a lone point.

As the scores indicate, the other seven games were one-sided, and although the losers in each put up a plucky fight they failed to cope with the zeal and skill of their opponents.

This evening novice and championship singles will get under way and some sharp struggles are expected to take place before the winners are named. Tomorrow night more matches in the same two classes will take place. Monday evening the international matches will be resumed with England playing Canada, winners of the event last year.

The teams will line up as follows:

England—Bridge, Thackeray, Carley, Oliver (skip), Baker, Scroggs, Saunders and Kirchin (skip).

Canada—Savage, Cockrill, Colvin, Mitchell (skip), Dennis, Groutage, Hawse, Nelson (skip).

Referee, T. Currie.

THE RESULTS

Results of the games played last night follow:

Hislop and Hughes, 6; Baker and Pugh, 20.

Richardson and McMartin, 20; Child and Leal, 11.

Pearson and Turner, 23; Bentley and Chambers, 14.

Oliver and Carley, 20; McMillan and Drummond, 19.

Groutage and Cockrill, 13; Cooper and McCallum, 19.

Mitchell and Peddle, 26; Booth and Greenhill, 10.

Gibson and Gibson, 26; Eastham and Spencer, 10.

Randall and Davey, 9; A. McMillan and Nelson, 19.

TOMORROW'S GAMES

Novice Singles

At 7:15—E. Heppell vs. G. Bennett, table 2.
A. Findlay vs. J. Randall, table 3.
Scott vs. Winters, table 1.
McMartin vs. Doyle, table 4.
At 8:15—McCaghey vs. Davey, table 1.
Kroeger vs. Grimes, table 4.
Boulter vs. Hughes, table 2.
McNeill or Randall vs. Fisher, table 3.

Championship Singles

At 9:15—Scroggs vs. Enoch, table 1.
Mitchell vs. Thackeray, table 3.
Currie vs. Austin, table 4.
Gardiner vs. Holmes, table 2.
Referee—J. Leiper.

What clubs should a beginner choose and why?

Answered by
WILLIE HUNTER

Four clubs are necessary for the beginner—brassie, midiron, mashie and putter. The brassie will account for the driving and the long shots to be made from a good lie on the fairway. The midiron will take care of the middle distance shots from a slightly rough lie and the mashie will do for the approaches and getting out of trouble in sand and other bad lies. The putter is, of course, necessary on the green. Beginners should not make the mistake of trying to use a lot of fancy clubs for their shots until they can handle these four. To do otherwise would be like trying to build a skyscraper without any foundation.

'WILDCAT' CARTER DEFEATS FRASER

Seattle Negro Puts Spokane Boy to Floor for Nine Count in Clean-Cut Victory

SEATTLE, March 12.—Scoring a clean-cut decision over Don Fraser, of Spokane, in a six-round bout here tonight, Wildcat Carter, Everett junior welterweight, continued his winning pace in his comeback campaign. Carter knocked Fraser down for the count of nine in the third canto.

After two even rounds the Everett negro whipped over a terrific one-two punch with his right hand hitting Fraser on the elbow and his left catching the Spokane youth flush on the jaw. Fraser hit the canvas hard and it looked like the bout was over, but he came up at the count of nine and weathered the remainder of the round.

It was learned after the match that Carter injured his right hand when it connected with Fraser's elbow.

Old Country Football

LONDON, March 11.—Football matches played in the British Isles today resulted as follows:

International trial at Liverpool: England, 1; The Rest, 6.

ENGLISH LEAGUE

First Division

Arsenal, 4; Manchester United, 2.
Portsmouth, 3; Westham United, 1.

Second Division

Bradford, 1; Chelsea, 3.

Third Division Southern Section

Bournemouth and Boscome, 1; Brighton and Hove, 1.

Northern Section

Chesterfield, 2; Barrow, 1.

SCOTTISH LEAGUE

First Division

Dundee, 3; Hamilton Academicals, 2.
Hearts, 0; Falkirk, 2.
Airdrie, 4; Cowdenbeath, 1.

RUGBY UNION

Portsmouth Services, 7; Bistol, 0.

RUGBY LEAGUE

Batley, 7; Hull Kingston, 22.
Leigh, 13; Widnes, 6.

Additional Sport on Page 20

Kent's
PIANOS
$200 WEEKLY
No Interest
NEW PIANOS USED PIANOS
PRACTICE PIANOS
Now is the time to make your choice.

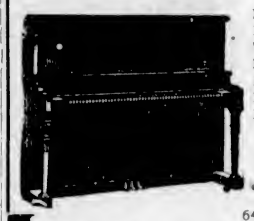

Practice $95
Practice $125
Weber $195
Bell Player $250
Kent (used) $295
Mason & Risch $265
Kent (new) $395
Pay only a small deposit
KENT'S
641 Yates St. Phone 3449

National Hunt Chase Won by Sir Lindsay

CHELTENHAM, Eng., March 12.—J. H. Whitney's steeple-chaser, Sir Lindsay, ridden by Lord Fingall, amateur jockey, won the National Hunt chase over a four-mile course today. Sir J. Grey's Possible was second, and O. Moseley's Australian Star was third. The race had a value of £1,000 with extras.

Sir Lindsay won by five lengths, while there were ten lengths between second and third. The betting was five to four, 100 to seven and fifty to one against first, second and third respectively. Twenty-eight ran.

SCOTTISH HOSPITALITY

AT YOUR SERVICE
TWO FAMOUS SISTER SHIPS
LETITIA
ATHENIA
Smokes and drinks . . . when and how you like them . . . Your Anchor-Donaldson Smoking Room Steward is always concerned with your comfort, always essentially respectful. This service is typical of the spirit of hospitality that characterizes these two Scottish ships.
Special sailing of the Letitia from Saint John, N. B., April 11 (calls at Halifax April 12), to Belfast and Glasgow. Direct trains to the ship's side.
Anchor-Donaldson Cabin travel now costs less than ever . . . $130 (minimum rate) to Britain . . . and an additional 12% rebate on Cabin round trip bookings for the ten off-season months. Tourist Third Cabin rates also adjusted.
Apply 622, Hastings St., West, Vancouver, (Tel. Seymour 3648-9), or any steamship agent.
SAIL ANCHOR-DONALDSON
ASJ-1
CABIN + TOURIST THIRD CABIN + THIRD CLASS

C.C.M. Road Racer, $50
TERMS AS DESIRED
ROBINSON'S
1220 Broad St. Opp. Colonist

Can You Pick 'em?
There are three popular selling blended cigarettes made in Canada today by three different manufacturers, and they're all good.
See if you can tell the difference. If there is no difference why not use
MACDONALD'S BLENDS
Which offer more than any other brand:
1.—1 free cigarette in every package. 21 instead of 20 for 25c.
2.—Any 53 panel fronts, showing portion of excise stamp, equal to a complete set of MACDONALD'S card pictures.
3.—If you prefer cash, $1.00 for every 100 panel fronts.

21 for 25c

To Keep Your Youthful Figure—

EVERY DAY

Eat a little Less Heavy Food

and

Drink a little More Bovril

BOVRIL

Builds Strength Without Fat

10

Have your tubes tested regularly

NOISE MAY BE CAUSED BY A WORN TUBE

Westinghouse RADIOTRONS LAST LONGER

McLENNAN, McFEELY & PRIOR, LTD.

Victoria and Vancouver

Sole Distributors for British Columbia

REMEMBER THE NAME

BARDINET BORDEAUX

Producers of—

APRICOT BRANDY

CRÈME DE MENTHE

CRÈME DE COCOA

KÜMMEL

RHUM NEGRITA

and other Choice Liqueurs

LIQUEURS

On Sale at All Government Liquor Stores

This advertisement is not published or displayed by the Liquor Control Board or by the Government of British Columbia

AIR SERVICE FOR VENICE

Venice, the famous gondola city of Italy, is to have airplane connection with the outside world. A new commercial air service from Trieste to Marseilles is making an intermediary stop there, where it conpects with the lines from Vienna and Rome. Trimotored seaplanes are being used.

Mrs. Gruffly — You're becoming absolutely unbearable. It will soon be impossible to live with you.

Gruffly (hopefully)—How soon?

During one of her visits to Rome, Marie Dressler, the actress, went for a walk with Richard Washburn Child, then American ambassador to Italy. Presently they came upon some gates in the baths of Caracalla. They were locked. Whereupon the influence of Mr. Child reenacted "Open Sesame," and the two wandered through ancient hanging gardens and amid Roman ruins until they were tired.

As they were leaving, Mr. Child said to an attendant:

"Why do they try to keep people out of that nice, restful spot?"

"Because," was the respectful answer, "we are expecting them to cave in at any moment."

Little Girl: "Auntie, when does the King wear his crown?"

Auntie: "Only on special occasions."

Little Girl: "Like when he visits the circus?"

Missie never forgot her arrival at Cecily's house, or her reception there.

The door opening after a long wait, and in the doorway a woman, who eyed her without speaking.

"Does Mrs. Stanwood live here?"

"She does."

"You are Grace, aren't you?? I am Missie Dexter."

"And what brings you here, may I ask?"

"Your Aunt Adelaide thought you might need help, Grace."

"We need nothing. We are getting on very well. As well as usual," she added bitterly. "I have no intention of being rude, but you cannot stay here. There is a hotel; not much, but you could spend the night.

There was an air of stale cooking in the room, of soot from the mills. And the heat was stifling. Missie's head felt dizzy, her hands trembled. She said:

"Don't put me out. Please! You see, I have no other place to go."

"Where's your husband?" Grace demanded with abruptness which Missie was to learn was characteristic.

"I have had some trouble, Grace. Very grave trouble. If I could stay here for a little while, I know I could be helpful."

Grace smiled ironically.

"You don't know what you're talking about. Can you cook and wash and nurse? That's what I've been doing."

"You forget that I was raised to work. And I think I can nurse."

"Nurse her! She wouldn't let you in the room. Where's your boy? You have one, haven't you?"

And then at last Missie broke down. All the strain and tumult of the past few days was in that outburst of hers. She felt driven, lost; she had been repudiated, not only by her familiar world, but by this strange world of shadows and old griefs.

When she was quieter she found that Grace had gone, and overhead, she heard her moving about, and voices. She stood there waiting. And at last she heard Grace coming down the stairs.

"Mother says you are crazy, like all the Colfaxes," she said. "But you had better stay overnight. You can have my bed. I'm sleeping on the sofa in her room anyhow."

There began then a curious interlude for her. She was neither asked to stay nor requested to go. Cecily, slowly dying in that upper room, ignored her presence in the house. Missie never saw her until she lay dead, stark and more mysterious than ever.

One day the postman brought a letter from Adelaide. Eddie was well, but still away. Her grandmother seemed about the same, maybe weaker. They had heard from Lambert and he was coming home. He hadn't said when, but she had sent him money for his ticket. And she had seen Mr. MacDonald, but he had no news; only Wesley still seemed determined to get a divorce.

"I hope if he does, Missie, that he will wait until mother passes on. She keeps asking about you——"

Missie had been there a month when Tommy came.

"Sorry you've been having this trouble, Missie. Have you thought what it is that you want?"

"I can't have what I want, Tommy."

He put down the towel, coughed.

"I've talked to Kirby," he said. "Didn't want to butt in, though, until I knew what you wanted. If it's the boy——"

"It is the boy, Tommy, she said steadily.

"Then I guess I'll see Wes." He glanced at her, glanced away. "Kirby's a fine fellow, Missie."

"I know that. But if I can't have him and Eddie, too, Tommy——"

"It's the boy?"

"Yes," she said, with her throat tight. "Yes, it's the boy, Tommy."

Only a few nights later Missie wakened to hear a queer silence over the house, and she knew that Cecily was dead, that she had left this strange adventure called life for an even stranger one; and that Grace was in there alone, keeping her final vigil.

And she knew too that this phase of her own life was over; that now at last she must cease drifting and commence to build her life. That she must take the materials she had at hand, her poor bricks made without straw, and out of them fashion something that would endure.

At dawn she went down to the kitchen and wrote her letter on the table there.

"I ask very little, really. I can only repeat what I think you know in your heart, Wesley. I did an impetuous thing, maybe a wrong thing, but I did nothing shameful And I have a right to be with Eddie. If I come back, I will promise to stay. I will make any promises you like, but I know Eddie needs me, as badly as I need him. You cannot hire a substitute to give him what I can give him.

"And as I sit here, with Aunt Cecily lying dead upstairs, I feel that life is too short for bitterness and hatred. It seems to me that even pride is a foolish thing. I have none now. I will do what you like, be what you like, only let us start again."

She put down her pen and sat her chin in her hands, looking out of the window into the dingy backyard.

She was still there when Adelaide's telegram came. "Dear mother passed away quietly at two this morning." Missie put down the message. So they had gone together, this mother and daughter; kept some strange tryst in the night, met in some unknown rendezvous . . .

Her return to Wesley was arranged, rather like an armistice, by Tommy.

Then it's all settled. Will you write, or shall I?"

And Wesley, sipping a whisky and soda—they were at the club—"You do it, Tom. I'm not much good on paper."

It was a queer home-coming, with Wesley in the parlor, half arrogant, with Eddie not back yet, a new maid carrying up her bag, and she herself, uncertain, in the hall. She had not been prepared for the Wesley she saw. He looked older, heavier, unsure; and his eyes, like the eyes of an unhappy boy, looked at her from the heavy folds of his face, from above the carefully adjusted Ascot tie.

"I can't very well welcome you home, under the circumstances," he said. "But I can explain a few things. Eddie will be back on Sunday. And I have new servants. The old ones know too much. Also I want to say this: I think there has been no gossip. Everyone has been away, everyone who counts anyhow."

She hesitated. Her throat was dry, her hands shaking. He had suffered too. She had not thought of him as suffering. It was dreadful. All this anguish, and nothing coming of it. Nothing. But he misconstrued her silence. His voice hardened.

"Well, have you nothing to say?"

"I was trying to think what to say, Wes."

"You apparently wanted to come back."

"Yes. I am very glad to be back. Very —grateful."

Half-way up the stairs she stooped. They must do better than this. He had tried to make it easy for her, had dressed carefully, had probably even rehearsed that speech of his. If she went down again——

She turned around, but Wesley was in the hall, putting on his hat, straightening his tie before the mirror. His gestures were complacent, with the complacence of a man who has done his duty. He did not so much as glance at her, and so she went on up the stairs.

He did not come home to dinner that night, and she was forced at last to accept his unequivocal attitude. He was giving her a home but nothing else. Chains for her and freedom for himself.

She went into Eddie's room and sat by the window. She was tired, but she was happy. Quite satisfied. She counted the days until Sunday.

She went to see Adelaide the next day, an Adelaide in new black, which did not look new on her, a vague purposeless Adelaide, who moved about the house carrying things and putting them down and then forgetting what she had done with them. Missie gathered that there would be very little left after the estate was settled. Lambert had come back, but too late, and had gone again after seeing Mr. MacDonald and failing to get a loan from him. But he had ordered extravagant flowers and a suit of black clothing for the funeral and had had both bills sent to Adelaide.

"I won't pay them," said Adelaide through her tears. "If I had what he got from mother I'd be independent. Now where can I go? What can I do, Missie?"

On Sunday Eddie came back. Her very heart turned over with joy when she saw him. He looked well, handsome and sturdy; he had grown, too. But she was shocked to find that the reunion for which she had sacrificed so much meant little or nothing to him; that he even felt strange with her. He seemed to remember his toys better. He was in a frenzy of excitement over his toys. He would pick them up and run to the nurse with them.

After that she picked up the threads of her life as best she could. It was not easy. Wesley was drinking at night and in the mornings he was irritable.

"I'll have to have some money today, Wes."

"Why didn't you ask me yesterday? I don't carry money around with me."

"I put it off as long as I could, but now—"

"How much?"

"I shall need market money, and Eddie—"

"How much?"

She would tremble after he had gone.

Adelaide was still living at the old house, Tommy and Eileen prospering beyond their dreams. Eileen had a pearl necklace now, already had her eye on the old Colfax place.

"How long is Wes going to let Adelaide stay there? It's ridiculous."

"He doesn't want her here, and where else can she go?"

It was some time after that that Tommy took over the old Colfax house for Eileen. "Something for her to play with," and being loath to throw Adelaide out, offered her an annuity for life. He was loathy unprepared for the scorn with which she refused it.

"Why not? I can afford it, and you need it."

"That's not the question."

"Then what is?"

"The Colfaxes do not accept charity. They have a decent pride."

"Then the deuce with pride," said Tommy. "If you'd rather accept Wesley Dexter's help than mine—"

"If my niece offers me a home, that is her affair. And mine."

So Adelaide came to the tall dark house, with Wesley ungraciously assenting. She moved in, bringing with her her mother's set of heavy walnut furniture and an incredible number of trunks filled with old clothing, hoarded without reason.

Missie tried to build her into her life, made her comfortable, was very kind to her. But from that time on Adelaide did her bit to complicate the situation, watched Wesley relentlessly, even attempted to undermine Eddie's confidence in his father.

Wesley did not like her, did not pretend to.

He would eye her at the table.

"Don't hurry, Adelaide. There won't be another meal until bedtime."

And Adelaide would retort angrily, "If I ate as much as you drink, Wesley, there would be reason for remark."

Missie would sit quietly, listening to them, listening to the creak of the dumb waiter, waiting for them to finish. And they would eat on and on, concentratedly, their heavy figures bent forward, their eyes on the food.

To that group was to be added another before long.

One day Missie, coming into the house, saw a strange and rather shabby overcoat and hat in the hall.

"Who is here, Pauline?"

"A Mr. Colfax, madam. He is up with Miss Adelaide.

So her father had come back. She stiffened a little, went up to her room, removed her hat and wrap. Why had he come? Did he hope to stay? She would fight that. She could cope with Adelaide when it came to Eddie, but not with her father, that dangerous irresponsibility of his, his facile gift of lies, his attraction and his cynicism. Her face was set when she went upstairs.

Adelaide was sitting uncompromisingly in a chair and on the floor was Lambert with Eddie exploiting a new toy he had brought with him.

"Five cents on the red horse," he was saying. "Put up your money, son."

He looked sheepish when he saw her.

"Well, well," he said. "And here's your mother come to scold us."

He kissed her. She saw that he looked older, very shabby but somehow natty.

"Why didn't you let me know, father?"

He smiled.

"I came on impulse," he said. "And I didn't trust Wesley's hospitality over much. I rather fancy he'd have damned his immortal soul to keep me away."

"Run downstairs, Eddie," she said hastily. "It's time for your supper."

Adelaide had not moved. Her small eyes, filled with hatred, were on Lambert.

"Teaching that child to gamble!" she said. "You're old enough to know better."

"Always gentle and sweet!" said Lambert. "Family affection's a great thing, Missie."

He stayed for months.

Eddie adored him — there was much of the boy in Lambert, the incorrigible boy — adored him and imitated him. While he was there, Missie's peace was definitely gone.

It was not only Eddie. Wesley was barely civil to him, and between him and Adelaide there was open warfare.

It was after he had been there for three months that he took sick. He had been both eating and drinking unwisely; Missie guessed that good food and drink had been luxuries to him for some time, and on top of it he took pneumonia. She relieved the nurse, for he would not have Adelaide in the room, and it was when he was convalescent that she had that conversation with him about her mother.

He was willing to talk; he had always liked to talk. His marriage had been a mistake, an impulsive thing. He had stuck it out as long as he could, but there were "fundamental differences." When he left for the last time he was relieved. He felt free. He had played poker on the train that night and lost almost all he had.

"And you felt nothing. You had no regrets at abandoning her?"

"You want me to say that I had, my dear, don't you? Well, I am no hypocrite. God forbid that I should speak ill of her now, but you have lived your life and made your own mistakes." He eyed her shrewdly. "No, I had no regrets. Of course, when I heard—"

She looked down at him, so tidy, so unregenerate in his soft bed. What had he done when he heard? What had he thought? How much guilt had he felt? But as it turned out, he had felt none. He had chosen to believe that Stella had died because she had been caught stealing a black silk dress.

Well, maybe that was life. Strip off the armor of self-delusion, the shams and hypocrisies, and what was left? A cringing soul, unable to bear the truth about itself, covering itself fiercely with denials.

(To Be Continued)

Perhaps it was the Queen of Spain!

WE asked our dietitian where the name "Spanish Bun" originated. To our surprise, she didn't know. So perhaps it was the Queen of Spain, who, when giving a party at the palace, was so intensely pleased with a cake made by Don Chef, that she instantly (being an English Princess) exclaimed: "I just adore this Spanish Bun." This, of course, is pure speculation. But there's no denying that Spanish Bun, made after the following recipe, deserves universal praise.

¾ cup butter	¼ teaspoon salt
1½ cups brown sugar	1 tablespoon cinnamon
3 eggs	1 teaspoon ginger
2 cups flour	½ teaspoon nutmeg
4 teaspoons Magic Baking Powder	¾ cup milk

Sift together flour, baking powder and spices 2 or 3 times, then add sugar; melt, but do not oil, butter, add to first mixture, then beaten eggs and milk. Beat well, put in greased pan and bake 30 minutes in a moderate oven. When cool cover with icing.

MAGIC BAKING POWDER

Contains No Alum

Made in Canada

STANDARD BRANDS LIMITED

GILLETT PRODUCTS

OVERCOAT RENTER BUSY

Renting overcoats has proved a successful business for a store at East Ham, London, during the recent chilly weather. The rate for use of the garments is the equivalent of four cents a day, and a small deposit is required. Many rent the garments for only one day.

Premier King's Opponent to Be Selected Soon

PRINCE ALBERT, Sask., March 12.—Friday, June 6, was set for a convention to nominate a candidate to oppose the Prime Minister in the Prince Albert Federal constituency by the Conservative executive at a meeting last evening attended by members from every part of the constituency.

Active organization work was reported as proceeding satisfactorily.

COTTON IS BURNED

NORTH NEW ORLEANS, La., March 12.—Fire of undetermined origin, the third one to start mysteriously on the New Orleans waterfront within three weeks, destroyed between 400 and 500 bales of cotton in a section of the City Dock Board's warehouse early today.

Your Teeth aren't Really Clean if you only Polish the Surfaces

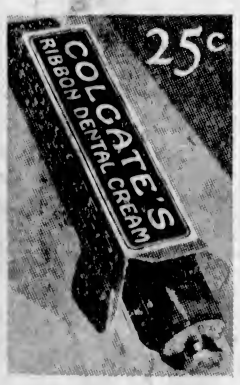

ECONOMICAL

The 25c. tube of Colgate's contains more toothpaste than any other nationally advertised brand priced at a quarter.

HALF-CLEAN teeth invite decay. Why not have the extra protection of Colgate's, whose penetrating foam enters and cleanses the tiny pits and fissures where decay may start?

Some toothpastes merely perform the single duty of polishing the outer surfaces of the teeth.

Colgate's does that, of course ...*and something else besides!* When brushed, it breaks into a sparkling, bubbling foam which has a truly remarkable property. This active foam *penetrates* into the tiny pits and fissures of the teeth and gums, softening the impurities which become lodged in these hard-to-reach places and *washing* them away in a surging antiseptic bath.

Thus Colgate's cleans... giving your teeth double protection against the impurities which cause decay. Scientific tests prove that Colgate's has the highest penetrating power of any leading dentifrices . . . hence, Colgate's ability to clean teeth best.

Superiority and economy have made Colgate's Ribbon Dental Cream the world's favorite dentifrice—used by more people, recommended by more dentists.

WARNING! Don't attempt to "doctor" your mouth with a dentifrice. A toothpaste cannot possibly cure pyorrhea, correct acid mouth, firm the gums. Its one and only function is to *clean*. Self medication is always dangerous . . . if you have any fears for the health of your teeth or gums, see your dentist at once!

977

The Stopper's a Corker!

It needs no corkscrew as you can see. But it is made of cork, so you may be sure that you and your friends will still find the good old Johnnie Walker flavour and bouquet 'all there!'

Bottled by ourselves in Scotland and guaranteed same quality throughout the world.

JOHNNIE WALKER

Born 1820 - Still going Strong

This advertisement is not published or displayed by the Liquor Control Board or by the Government of British Columbia.

Vancouver Island News

COURTENAY HAS FURTHER PLANS FOR WATERWAYS

River Business Will Be Facilitated by Dredging of Slough for Anchorage and Turning Basin

RADIO CONTROL UNDER DISCUSSION

COURTENAY, March 12.—A well attended and spirited meeting of the Courtenay-Comox Board of Trade was held on Tuesday night in the city hall. Interesting reports and discussions arising therefrom occupied a major portion of the session, which lasted until a late hour.

For the publicity committee, Mr William Douglas reported that the oil paintings depicting scenes in the Forbidden Plateau were at present well displayed in prominent public places in Victoria and Nanaimo.

Letters of appreciation from Mr. E. A. Leach, manager of the Malaspina Hotel in Nanaimo, and Mr. W. G. Moore, secretary of the Nanaimo branch of the B.C. Auto Club, were read. The three pictures in Victoria, at the C.P.R. ticket office, the Automobile Club office, and the Victoria and Island Publicity Bureau, all brought forth similar expressions of appreciation, and a desire to retain the pictures as long as possible. The Alpine Club of Vancouver would also be pleased to receive one or more of the pictures for its exhibition in Vancouver.

COURTENAY RIVER

Mr. Charles Simms, for the transportation committee, reported having interviewed Mr. A. W. Neill, M.P., at an earlier date in connection with the unexpended balance of appropriation for the dredging of the Courtenay River. The recommendations of the Board of Trade as to dredging the Courtenay River slough for a turning basin and anchorage for boats of various sizes had since been completed. This area was over 500 feet long, with a mean depth at low water of five feet. A resolution of appreciation for the satisfactory carrying out of the dredging programme, and for the completion of this much needed improvement to the Courtenay River was unanimously passed. Copies are to be sent to Mr. A. W. Neill and to Mr. J. P. Forde, district engineer of the Dominion Public Works. Mr. Simms expressed the opinion that perfectly safe anchorage is now provided, which will be the commencement of much larger things for the river business.

For the purpose of getting this improvement made available to the public, by means of a floating dock and approach, a committee consisting of Messrs. R. U. Hurford, Theed Pearse and E. F. Thomas was appointed to interview the city council.

POWELL RIVER FERRY

Mr. G. R. Bates submitted a report for the Powell river ferry committee, and outlined the progress made during the last two weeks. The Vancouver daily papers would, he said, assist in a daily mail service to the paper town. This, together with the mail contract, and a possible Government subsidy would make a daily ferry service possible. It was decided to call a joint meeting of the Board of Trade and representatives from Powell River, and it was hoped that Mr. Scamelon, from the latter town, would be able to be present. Opinon was expressed that the Powell River daily boat service is one of the most important projects ever considered by the Comox-Courtenay Board of Trade.

A resolution of the provincial board of the Automobile Club favoring the acquisition of areas suitable for national parks by the Provincial Government for conveyance without restrictions of any kind to the Dominion Government, for reservation as national parks, was endorsed by the meeting, and a deputation is to wait on the Provincial Government in this connection.

SLOGAN CONTEST

A "Slogan" contest recently conducted by the publicity committee was reported on by its chairman, Mr. William Douglas. Out of 428 slogans submitted, his committee had boiled them down to eleven, which were before the meeting. None of the efforts appeared to have outstanding merit, and not one had received the maximum points from the judges. There was a good deal of difference of opinion on the matter, but a further meeting of the committee following the general meeting only confirmed the previous placings. It was thought that the prize of $20 would have to be paid to the contestant obtaining the highest number of points.

As the different slogans were under nom de plumes, with the real names of the contestants in separate sealed envelopes which had not been opened, the actual names of the contestants were not known.

It is likely, however, in view of the difference of opinion, that further consideration will be given to the matter.

Other very interesting discussions on the possibility of establishing a cannery for the district, introduced by Mr. R. U. Hurford, and a lively debate on the merits of government controlled radio broadcasting as against private broadcasting ended in favor of government control.

DEAN QUAINTON SPEAKS ON THEME "HOW TO THINK"

COURTENAY, March 12.—Dean Quainton's lecture on "How to Think," in St. George's United Church on Monday night, was only moderately well attended. The address was given to aid the Anglican Parish Hall fund.

The Dean, who is no stranger in Courtenay, has a pleasing delivery. Among the points in his address Dean Quainton showed the necessity of following observations with deductions, and learning not to always take things on their apparent face value. One of the greatest enemies of mankind is inherent prejudice, he said, which mars correct and useful thinking. Information was comparatively easy to obtain, but choice of authority involved thinking and should be carefully considered. "In the mass," said the Dean, "people did not think at all, but their opinions are not really theirs, but are made for them by publicists, who make use of slogans instead of facts."

In an interesting manner the speaker illustrated the inability of people to refrain from considering as cause and effect the coincidence of entirely unrelated things such as the popular belief in the relation between the changes of the moon and the weather. Jumping to hasty and generally false conclusions was also strongly condemned, and was rated as another enemy to proper thinking. A hearty vote of thanks was voiced by the meeting to Dean Quainton.

CHILDREN PRODUCE "ENCHANTED ROSE"

NANAIMO, March 12.—In St. John Ambulance Hall yesterday afternoon and evening large audiences witnessed an outstanding juvenile production of the "Enchanted Rose." This play is staged in aid of the Gyro Playground Fund, and has already added considerably to the fund. It is a highly entertaining operetta of exceptional merit, and the first of its kind to be given in Nanaimo. Colorful settings and costuming, bright music and Mrs. K. Brankston's trained choir of singers of Upper Island Musical Festival fame, handling the important roles in the operetta, and an interesting story theme cleverly told by the author and portrayed effectively by the youthful singers.

The play will again be shown this evening.

CLAIM BY-LAW NOW OBSOLETE

PORT ALBERNI BUSINESS OUTGROWN ITS PROVISIONS, COUNCIL INFORMED

Will Make Inventory of All City Equipment—Grants Are Discussed

PORT ALBERNI, March 12.—At the meeting of the City Council on Monday night Alderman Hamilton brought to the attention of the aldermen the fact that the Trades Licence By-Law was so obsolete that it did not cover a number of businesses now operating in the city. He stated that the business men of the city were in favor of having this revised. The council decided that the matter would be looked into.

Alderman Stone desired that an inventory of all city equipment be taken and brought in a motion to that effect. His object in doing this was to put the various city departments on a business basis. The waterworks department was the only department which had a proper inventory. Alderman Fleming, chairman of the public works committee, suggested that all city equipment be properly marked so that there would be no possibility of it falling into the hands of unauthorized persons. The council agreed that this be done.

As a result of Alderman Turner's inquiry as to whether it would be possible to attach some contrivance to the city grader to dig ditches, it was decided that the matter of a mechanical ditchdigger be looked into and the city clerk was instructed to find out more facts about it.

A general discussion took place over a grant to the Horticulture Society. The finance committee had approved this grant and had refused the grant to the Board of Trade, and some of the aldermen were of the opinion that all should be treated alike.

A letter was read from A. W. Neil, M.P., for the district. This showed that the sum of only $3,300 had been set aside in the Federal estimates for local improvements to the wharf here.

SALT SPRING FOOTBALL

SALT SPRING, March 12. — On Saturday afternoon the football match played on the Agricultural Grounds between Ganges Public School and Saanich School resulted in a win for Ganges by two goals to one.

COL. FOSTER SPEAKS ON SERVICE LEAGUE

Follows With Account of Ascent of Mount Logan Illustrated With Slides

SALT SPRING, March 12.—On Friday evening, with Major F. C. Turner, D.S.O., in the chair, a large audience gave an enthusiastic reception to Col. W. W. Foster, when, under the auspices of the ex-service men's association here, he gave an address on the Empire Service League, Canadian Legion, stating the aims and objects of the organization, a branch of which it is possible may be formed on Salt Spring Island.

After the address, Colonel Foster spoke on the "Ascent of Mount Logan," in which he had taken part. The lecture was illustrated by some beautiful slides, and from start to finish proved most interesting, and was greatly appreciated. At the close a vote of thanks to the lecturer was proposed by Mr. L. Chaplin. A dance followed, for which Eaton's orchestra supplied the music.

"HANDS UP!" IS SUCCESSFUL PLAY

Entertainment Much Appreciated at Chemainus—Life-Saving Certificate Presented

CHEMAINUS, March 12.—A most successful entertainment was given in the Old Hall on Monday and Tuesday in aid of the funds of the Chemainus Recreation Club, entitled "Hands Up," a musical play in three acts. Local talent was responsible for one of the best shows ever staged at Chemainus. The hall was packed, and many were unable to get in on the first night. The cast was as follows: Chiquita, Marie Donoghue; Steffano, W. Allester; Lady Helen Merton, Osborne Coles; General Merton, J. C. Adam; Lord Henry Gravesea, C. D. Ross; Major Campbell, J. de V. Cary; Nadina, Mollie Scott; Mercedes, Josephine Murray; Dolores, Phyllis Moore; Carmencita, Enid Fraser; Isabella, Coralie Fraser; Valencia, Grace Mainwaring; Juanita, Myrtle McGladrey; Carita, Carrie Gray; Jean, C. R. Jarrett; Terrence, D. Corbould; Tony, L. Jansch; Erbert, H. E. Knight; Estavan, A. Moffatt; Sebastian, D. Cochrane; Mac, J. Adam. The music was arranged by L. Jansch and the accompanist was Mrs. F. A. Clark. During the course of the entertainment, Mr. J. A. Humbird, manager of the V.L. & M. Company, presented the life-saving certificate of the Royal Humane Society of Canada to Mr. Chris Thicke, son of Mr. F. Thicke, of Saltair. Mr. Thicke was responsible for the rescue of the young son of Mr. and Mrs. S. H. Saunders, of Duncan, from the waters of the Gulf at Oyster Bay, under most trying circumstances. The young boy had fallen from the launch while on a fishing trip, and young Mr. Thicke immediately jumped overboard and held the boy until the launch, which was in inexperienced hands, had returned to pick them up. Mr. Humbird made a short speech which was appropriately responded to by the recipient. Mr. Saunders, the father of the boy, also took the occasion to publicly thank Mr. Thicke.

Young People of South Saanich Meet

KEATING, March 12.—The weekly meeting of the South Saanich United Church Young People's Society was held in the church parlor on Monday evening with a fair attendance of members, and Mrs. W. Bate presiding. Mr. Roy Heyer led the devotional period. The forthcoming debate with the Sidney Young People was discussed and the following team named, Misses S. Patterson and B. Snyder and Mr. F. Sawyer.

The meeting for Monday evening, March 17, has been omitted so that the members may attend the social arranged by the Ladies' Aid Society, which is to follow the St. Patrick's tea and sale of work to be held by them in the afternoon of the same day. On the following Monday evening, March 24, Mr. Hosie, provincial librarian, will give a talk, illustrated with lantern slides, on "Pioneer Days on Vancouver Island," which promises a highly interesting evening. This will be an open meeting, at which all will be welcome, and a collection will be made to defray expenses. Refreshments will be served.

Mr. George Hafer reported the progress made by the tennis court committee.

Mr. Roy Heyer gave an excellent report of the Young Peoples' conference, which was held in Vancouver recently and which he attended as delegate from the society.

Cemetery Meeting Held at Galiano

GALIANO ISLAND, March 12. — At a public meeting held in the Galiano Hall on March 5 a hearty vote of thanks was given to Mr. George Georgeson for his generous gift of two acres of land to the Anglican Synod of the Diocese of Columbia for a cemetery for the use of all Galiano Island residents.

A vote of thanks, moved by Mr. C. Morgan, was given for Colonel Peck, whose interest has done much to bring the cemetery plans before the residents. Mr. Paul Scoones was chairman of the meeting and Mr. D. New, secretary. The committee elected is composed of Mr. G. Georgeson, Mr. C. Morgan and Mr. F. A. Murcheson. It was decided to open a subscription list for clearing, etc. The financial report was given. It was decided to hold the annual meeting in March of each year.

Salt Spring Real Estate Is Moving

SALT SPRING ISLAND, March 12.—The property at Ganges of the late Mr. J. C. Scovelle has been recently sold to Mr. W. A. Brown, of Quathiaski Cove. A Ganges waterfront property of eleven acres, belonging to Mr D. S. Harris, has been purchased by Mr. G. H. Nelson, of Ganges. A small property adjoining the golf course at Ganges, recently owned by Mr. H. A. Robinson, has been purchased by Mrs. C. MacIntosh.

C.N.R. ASKED TO USE COAL IN NEW HOTEL

Pulverized Fuel Recommended in Discussion of Nanaimo Board of Trade

TO CONSIDER COAL SITUATION

NANAIMO, March 12.—The regular meeting of the Nanaimo Board of Trade was held last evening with Mr. Percy Cowman presiding.

A letter was received from Colonel Hiam, President Thornton's representative on the Coast, who stated that the letter from the local board dealing with the use of pulverized coal in the new C.N.R. Hotel in Vancouver, had been transmitted to the president at Montreal.

Mr. Arthur Leighton suggested that copies of the letter should be sent to all Island members in the Provincial Legislature and to all Vancouver members in the Federal House, asking that they press for the use of pulverized coal in the new hotel.

W. E. Rumming, chairman of the radio committee, reported that his committee was in favor of radio broadcasting being under a national broadcasting committee.

President Cowman announced that Lieut.-Colonel Villiers, managing director of the Canadian Collieries (Dunsmuir) Ltd., and of the Western Fuel Corporation of Canada, had accepted an invitation to meet the board and talk over the coal situation. He was arranging for a dinner meeting next Tuesday night at the Malaspina Hotel, and he expected there would be a full turnout of members.

A letter was received from the secretary of the Chamber of Commerce, London, England, written regarding samples of coal for utilization for coalite. He stated that 30-pound quantities were too small, and suggested that 100-pound quantities be sent. Mr. Arthur Leighton suggested that the matter be followed up, and the mines asked to forward 100-pound quantities.

Mr. Oliver Eby, chairman of the "On to Peace" movement committee, reported that his committee recommended the board not to commit itself at the present time, as they had not sufficient information on the subject. There were more important matters to consider.

Mr. A. E. Filmer, chairman of the publicity committee, reported that the request of the National Museum Society for the grant for cement casts of Indian relics be turned over to the Native Sons.

Two Indians Perish When Home Burns

CAMPBELL RIVER, March 12.—A disastrous fire took place on the spit Thursday night about 12:30 o'clock, when the home of two Indians, Louie Johnson and Big Agnes, was razed, and both burned to death. The origin of the fire is not known to date. As there was a strong southeast wind blowing the house was a roaring furnace, and the glare could be seen for miles.

Grass Hockey Draw

Last Saturday the grass hock match, which took place at Dunc between teams from Duncan a Ganges, resulted in a draw, 5- Those playing for Ganges we Dermot Crofton, Desmond Crofto P. Crofton, Miss Demies Crofto Reg. Price, Miss Mabel Harris, M Nancy Elliott, Eric Springfo Pease, Baldwin and Hilton.

Salt Spring Concert

SALT SPRING, March 12.—In of the Solarium, Mill Bay, an tractive programme has been ranged by Victoria artists. T concert will take place at 8 o'clo on Friday evening, March 14, at t Mahon Hall, Ganges. The follo ing ladies and gentlemen will a pear: Mr. George Tait, violinist; M and Mrs. Harold Groves, society e tertainers; Mrs. A. W. Stokes, mezz soprano; Mr. W. Harkness, Scott magician; Miss Gaskell, dance Grove brothers, singers and dance

FIND DYNAMITE

VANCOUVER, March 12.—Dyn mite stolen last Friday from t scene of city road operations w found Monday afternoon in vacant lot between Renfrew Stre and Grandview Highway.

A man was seen to enter bush near the street corner, and neig bors, whose suspicions were arouse notified the police.

Officers found the cache co tained forty sticks of the explosiv 100 percussion caps and a blastin battery.

"Did you know, dear, that tunn we just passed through was t miles long and cost $12,000,000 said the young man to his swee heart.

"Oh, really, did it?" she replied she started to rearrange her dishe piled hair. "Well, it was worth wasn't it?"

"Can't fool me, Mom — *it's Clark's Pea Soup!*"

MOM is certainly some cook. Been cooking for our family for twenty years (so Pop says). But when it comes to soup . . . CLARK'S SOUP! . . . she says she couldn't make such good soup no matter how she tried (and, if you knew my Mom that's some compliment).

"Miss Crabbe (she's my teacher) says that there is nothing worse than being late for school . . . well! I wouldn't mind missing school, but gee! I'd hate to miss a plate of this Clark's Pea Soup!"

Here is a soup to satisfy a real husky child's appetite. A pure wholesome food . . . made from big, garden-grown peas . . . seasoned to a nicety . . . no adulterants added. Such delicious soup as this could be the only result.

CANADA EST. 24 APPROVED

The contents of Clark's Pea Soup have passed Federal Government inspection

CLARK'S SOUPS

TOMATO VEGETABLE OXTAIL
CHICKEN PEA GREEN PEA
MUTTON BROTH SCOTCH BROTH
MOCK TURTLE JULIENNE CELERY
MULLIGATAWNY CONSOMMÉ

Made in Canada

W. CLARK, LIMITED, Establishments at MONTREAL, P.Q., ST. REMI, P.Q., and HARROW, ONT.

Healthy as a winter wind

LIKE the thrill of ice-boating, "Canada Dry" invigorates and enlivens. Like a swift, cold ride down a toboggan, this fine old ginger ale stimulates and refreshes. It is "dry." It is cooling. It is as subtle as the grace and skill of a skater.

Sportsmen choose it because they recognize its quality of excellence. It is served in countless homes because its distinction fits in with any occasion. Because of its prestige, it is served in clubs, on transatlantic liners, at famous restaurants, on trains.

Unforgettable flavour . . . high quality . . . basic excellence . . . these three recommend it . . . for you when you dine out, or entertain at home. At any time its joyous, sparkling presence brings good cheer to the occasion. The Hostess Package of 12 bottles is a good way always to have it on hand. Order today!

"CANADA DRY"

The Champagne of Ginger Ales

Canada Dry Ginger Ale Limited, Toronto, Edmonton and Montreal

FINANCE - COMMERCE - MARKETS

Wheat Market Weakness Is Reflected in Stock Prices And Values Fall Generally

NEW YORK, March 12.—Further curtailment of steel mill operations and fresh weakness in the wheat market unsettled speculative confidence today and prompted the bear crowd to attack the stock market along a broad front. Scores of important stocks lost two to ten points —the worst setback expereinced in three weeks. Selling poured into the market in such volume that the ticker was delayed about half an hour. Total sales reached 4,470,080 shares, the largest turnover since December 20.

From the oil industry, however, came the most encouraging news of several weeks, and about a dozen oil stocks advanced moderately against the downward trend, reaching high levels for the year. With few exceptions, utilities, industrials and merchandising shares were under pressure. The rails, however, held fairly steady.

Simmons and U.S. Industrial Alcohol, were again singled out as weak spots by the bear crowd. Simmons was driven down more than five points to $52 1-4, the lowest in about three years, and contrasting with last year's peak of $188. U.S. Industrial Alcohol has been unfavorably influenced marketwise by sporadic price cutting by smaller manufacturers. The stock dropped about seven points to a 1930 low. American & Foreign Power was another vulnerable spot. The stock was sent down more than six points to a 1930 low at $82 5-8, which, however, contrasts with a bottom level of $50 during the November break.

U.S. Steel lost three points. Standard Oil of California rose about three points to a peak for the year at $63 3-4, but lost some of its gain later.

Call money was easier, renewing at 4 per cent but soon sagging to 3 1-2.

Foreign exchanges were somewhat irregular, but changes were slight. The Canadian dollar was a little firmer, reaching 99 5-9 cents for the first time this year.

Renewed ease in money rates prompted vigorous buying in the bond market today, with the rail liens attracting especial favor.

(Branson, Brown & Co., Ltd.)

	High	Low	Close
Alleghany Corp	31-3	31	31
Allied Chem.	270	270	270
Amerada Corp	21-3	20-4	21-3
Am. Can	144-7	140-5	140-5
Am Car & Fdy	77-4	77	77-4
Am. For Power	67-4	62-6	62-7
Am. Locomotive	99-2	98	99-2
Am Smelters	75-5	73-6	73-8
Am. Steel Fdy	48-2	47-2	47-2
Am. Sugar	61-4	61-4	61-4
Am. Sum. Tob.	21-5	21-5	21-5
Am. Tel & Tel.	241-2	239-2	239-2
Am. Tobacco B	240-2	235	235
Am Woolens	15-4	15	15-4
Anaconda	74	72-2	73-1
Armour A	8	5-5	5-5
[illegible] Dry Goods	43-4	42-1	42-7
Atlantic Gulf	67-4	66-1	67-3
Atlantic Refinery	47-4	44-8	46-1
Atchison	234-6	233-6	234-6
Auburn Motors	252-4	245	246-4
Baltimore & Ohio	119-3	118-4	118-7
Bangor & Ar'st'k	74	74	74
Bethlehem Steel	102-6	101	101
Bosch Magneto	50-4	49-4	49-4
Brooklyn Manhat.	75-3	74-4	74-4
California Packing	73-7	73-2	73-4
Calumet & Ariz.	80-5	80-5	80-5
Calumet & Hecla	28-7	28-1	28-1
Can. Dry Ging. Ale	74	73-4	73-6
Can. Pacific	204-4	204-2	204-2
Cerro De Pasco	60-1	60	60
Chesap'ke & Ohio	227	227	227
Chi. Gt. Western	13	13	13
Chi. Mil & St P.	23-3	22-6	22-6
Chi. & Northwest.	84-4	84-2	84-4
Chi. R.I. & Pac.	119-4	118	118-4
Chrysler Motor	39-2	38-6	38-6
Coco Cola	159-3	157-4	158-7
Congoleum-Nairn	18-6	16-4	17-3
Col. Fuel & Iron	58	56-7	58
Columbia Gas	92	90-2	90-4
Col. Graph'ona Co.	31-5	29-6	29-7
Cons. Gas	120-2	117	118-4
Cont. Motor	7-1	7	7
Corn Products	93-5	93-2	93-2
Crucible Steel	86-2	86-2	86-2
Curtiss Aero	12-2	11-7	12
Davison Chemical	38-6	38-1	38-6
Dupont Powder	134	130-1	130-1
Eastman Kodak	229-6	225	229-6
Elec. Power	77-5	74-5	75-4
Elec. Storage Batt.	74-1	74-1	74-1
Engin'rs P'b. S'rv.	57-1	55-3	56
Erie	59	58	59
Famous Players	70-3	68-4	69
Foundation Co.	18-4	18-4	18-4
Fox Film "A"	36-3	35-1	35-1
Freeport, Texas	45-4	43-4	45
Gabriel Snubbers	6-3	6-3	6-3
Gardner Motor	5-5	5-4	5-4
Gen. Am. Tank	105	104-4	104-4
General Asphalt	61-2	58-4	59
Gen. Electric	77-7	75-7	76
Gen. Food	52	51	51-7
Gen Motors	45-7	44-2	44-4
Gen. Ry. Signal	93	92-6	93
Gold Dust	44-1	43-2	43-2
Goodrich Rubber	48	48	48
Granby	56-6	56-6	56-6
Great North. Ore	22-4	22-4	22-4
Great North. pfd.	97-7	97-7	97-7
Gt. West Sug	32-4	32-4	32-4
Greene Cananea	91-4	91-4	91-4
Gulf States Steel	72	72	72
Houston Oil	84-4	76	80-6
Howe Sound	38	38	36
Hudson Motor	56-2	55	55
Hupp Motors	21-6	21-2	21-6
Illinois Central	128-3	128-3	128-3
Inspiration	29-3	28-5	28-5
Intl Cement	53-6	51-5	53-6
Int. Comb Eng.	8-2	7-6	6
Intl. Harvester	93	90-4	90-4
Intl. Match pfd.	81	78-4	80
Intl. Paper	27-1	27-1	27-1
Intl. Nickel	40-2	38-4	39-2
Int. Tel. & Tel.	69-5	66	68
Johns Manville	141	137-4	137-4
Kan. City South	79	78-1	79
Kelvinator	16-1	15-5	15-5
Kennecott Copper	59-1	57-4	57-4
Kolster Radio	2-7	2-7	2-7
Lehigh Valley	73-6	73-6	73-6
Louis & Nash	131-4	131-4	131-4
Mack Truck	84-6	83	84
Marlin-Rockwell	52	50	50-1
Maytag Co.	20-1	19-4	19-6
Mex Seaboard	28-1	25	27
Mid. Cont'nt Pete.	27	26-1	27
Miss. Pacific	96	95	95
Montgomery Ward	45-4	44-4	44-4
Nash Motors	49-3	48	49-3
National Biscuit	220	218-4	218-4
Natl. Cash Reg.	81	76-4	79-4
Natl. Dairy Prod.	51-4	50-3	50-3
Natl. P'r & Light	43-4	42-2	42-6
Norfolk & West.	250-4	250-4	250-4
North American	119-2	116-4	116-4
Northern Pacific	92-4	92-4	92-4
N.Y. Central	169-7	183	183
N.Y., N.H. & Hart	122-4	121	122-4
Packard Motor	22-4	21-7	22-1
Pan American B	54-7	54	54-5
Pathe. common	6	3-5	5-4
Pennsylvania R.R.	81-4	80-7	81-1
Pere Marquette	150	150	150
Phillips Pete.	37	34	36-8
Pierce Arrow	26	26	26
Producers & Ref	10-4	9-2	9-2
Public Ser. of N.J.	95-6	94-5	94-7
Pullman Co.	82-4	82-4	82-4
Radio	52-3	50-1	50-2
Reading	126	126	126
Reo Motors	14-1	13-6	14-1
Rep. Iron & Steel	77	76-6	77
Royal Dutch	51-2	50-5	51-1
Schultz	10	9-5	9-7
Sears Roebuck	91-6	89-4	89-4
Shell Union	22-7	22	22-7
Simmons Co.	57-2	52-2	52-4
Sinclair Cons.	26	25	25-7
S. Cal. Edison	62	60-6	60-6
Southern Pac.	121-4	120-4	120-4
Southern Railway	128-4	125	125-1
Standard Brand	25-4	25	25
Standard Gas	117-7	114-4	114-4
Standard Oil, Cal.	63-6	61-1	63-4
Standard Oil, N.J.	66-2	62-5	63-7
Standard Oil, N.Y.	33-3	32-4	33-1
Stewart Warner	40-6	40-2	40-3
St. Louis & S. Fran.	111-7	111-7	111-7
Studebaker	43-4	43	43
Texas Co.	55	53	54-2
Texas Gulf Sulphur	61-5	60-5	61-4
Timken Roller	83	80-7	80-7
Tobacco Prod.	4-6	4-5	4-6
Union Oil of Cal.	44-6	43-4	44-6
Union Pacific	225-6	225	225
U.S. Cast I. Pipe	31	30-1	31
U.S. Ind. Alco.	108-6	104-4	104-4
U.S. Rubber	27-5	26-7	27-1
U.S. Steel	181-5	178-6	178-7
Underwood Typ.	132-4	130-2	130-2
Union Carbide	96-4	94-1	94-1
Util. P'w'r & Light	37-8	37	37
Vanadium	92-4	82-1	88-4
Wabash	52-2	52-2	52-2
Warner Bros. Pict.	71-4	68-6	69-5
Westing. Air Brake	50-6	49-5	49-6
Warren Bros. Pavg.	192	185	188
Westing. Elec.	189-6	184-6	185
White Motor	34-7	34-4	34-5
Willys Overland	9-3	9-1	9-1
Woolworth	65-7	64-4	65-1
Yale Towne	71	71	71
Y'gston Sh. & Tu.	141	141	141
Yel. Tr'k & Coach	23	21-6	21-7
American Ice	37-2	36	37-2
Nevada	29-5	28-5	29-1

FOREIGN EXCHANGE

NEW YORK, March 12.—Foreign exchanges irregular.
France—3.91 3-16; cables 3.91 5-16.
Italy—5.23¼; cables 5.23⅜.
Belgium—13.92½.
Germany—23.83½.
Holland—40.08.
Norway—26.73.
Sweden—26.82.
Denmark—26.74.
Switzerland—19.34½.
Spain—12.20.
Greece—1.29⅜.
Poland—11.25.
Czechoslovakia—2.96⅛.
Jugoslavia—1.76⅜.
Austria—14.07.
Rumania—.59⅝.
Argentina—37.50.
Brazil—11.60.
Tokio—49.30.
Shanghai—47.95.
Montreal—99.62½.

STERLING EXCHANGE

NEW YORK, March 12.—Demand 485⅞; cables 486 5-32; sixty-day bills on banks 482 13-16.

Calgary Oil Stocks

(H. E. Hunnings & Co., Ltd.)

	High	Low	Close
Alta. Pac. Con.	1.70	1.66	1.70
British Dominion	.47	.47	.47
Calmont	1.25	1.20	1.20
Dalhousie	1.40	1.40	1.40
Eastcrest	.65	.65	.65
Freehold	1.10	1.10	1.10
Home Oil	8.60	6.60	6.60
United Oils	.69	.66	.69
			Bid
Illinois-Alberta			.25
McDougall Segur. Exp.			.21
Mercury			.40
			Asked
C. & E. Corporation			1.75
Okalta, new			.57
Vulcan			.55

GRAIN SHIPMENTS

VANCOUVER, March 12.—During the week ending at 8 a.m. today 1,836,608 bushels of grain were shipped from Vancouver, bringing the total for the current crop year to date to 29,160,656 bushels, according to the weekly statement of the Vancouver Merchants' Exchange. Last year for the corresponding period 68,944,005 bushels were exported.

Stocks in store today were 10,891,-428 bushels, with 1,420,000 bushels en route.

Ships were in port to load 990,-124 bushels and bookings for the balance of March total 1,853,997 bushels.

VANCOUVER WHEAT

VANCOUVER, March 12.—Futures quotations:

Wheat—	Open	High	Low	Close
March	101½b	102½b	99⅞a	102½b
May	103¼b	104¼b	101⅝a	104¼b

Cash—No. 1 Northern, 100⅞. No. 2 Northern, 99⅜; No. 3 Northern, 94⅞; No. 4 wheat, 90⅜; No. 5 wheat, 63⅝. No. 6 wheat, 73⅜. feed, 71⅝.

Money at Work

Earning—Saving—Investing

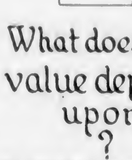

What does its value depend upon?

The stock of the average new corporation is speculative mainly because its capitalization is based upon future earnings.

• • •

A new corporation usually sells its capital issue to acquire the amount of money needed to purchase the property to start it in business and provide the required amount of working capital to establish its organization and market its product. The returns on its capital stock are necessarily based upon estimates of future possibilities and are therefore problematical and speculative.

After a corporation has been operating long enough for its business, product and earning capacity to have become thoroughly established, the value of its outstanding stock can be based upon the actual value of the property it owns as well as upon its proven record of actual earnings.

The person who cannot afford to speculate will find more safety in the old corporation whose stock is valued on the basis of actual value than in the new corporation whose stock is selling on the basis of possible future earnings.

Copy't, 1930, Associated Editors, Inc.

WHEAT HEAVY AT WINNIPEG

Weak Cables and Insignificant Export Sales Help Drag the Market Down

MODERATE RECOVERY IN COARSE GRAINS

(Branson, Brown & Co., Ltd.)

WINNIPEG, Mar. 12.—Extremely weak cables and another day with insignificant sales, combined with heavy selling for Eastern accounts resulted in a heavy wheat market during the first half of today's session, and after opening more than two cents lower, prices sank still lower, and on the extreme break were 4⅜ cents under the close last night in both May and July, while October was about one cent higher. Chicago, while lower, did not show the extreme weakness of Winnipeg, and the Farm Board was again reported as buying wheat in all markets, and at one time Winnipeg May wheat was at a discount of 7½ under Chicago May.

The low mark reached today for May wheat was 101¼, which is the lowest price since 1924 at about this time of the year. Around mid-session the market had a sharp reaction of over three cents from the bottom, but there was no pronounced buying in evidence, but was largely short covering and profit-taking, the recovery being quite natural, but at that the full advance was not held despite the fact that offerings were not heavy in the late trade. There was no interest in cash wheat. Buyers were taking the odd cars at unchanged spreads which were mostly coming out on stop orders. There was a little business in durums overnight, but no sales in Springs could be confirmed.

There was nothing new in the flour trade, but a light trade is possibly going on for export. One or two crop reports indicate lack of moisture in certain areas of Winter wheat belt, but no serious damage so far. Broomhall has reduced his estimate of world requirements of wheat and flour by 62,000,-000 bushels from his previous estimate, the amount required up to the close of July being placed at 256,-000,000 bushels.

Coarse grain markets were drastically weaker during the first part of the day, oats breaking five cents, barley 5 3-4c and rye 3 1-4c under the previous close, with general liquidation going on. However, the market met good local support and moderate recovery. Consumptive demand was very quiet.

Flax continued featureless with an easier tone with other grains.

Wheat—	Open	High	Low	Close
May	103½	104½	101¼	104⅜
July	106¼	106¼	103	106⅛
Oct.	107½	107⅛	104¾	107¼
Oats—				
May	48⅛	48½	45	47
July	49¼	49¼	46⅜	47⅜
Oct.	47	47⅝	43¼	47¼
Rye—				
May	55	56¼	53	56¼
Oct.	61½	62	60	62
July	58½	59¼	56½	58⅞
Barley—				
May	47¾	47⅞	43	48¼
Oct.	52¾	51⅞	50¼	51⅝
July	49⅞	50	46	48¼
Flax—				
July	238	236	234	236

LIVERPOOL—Open, 1⅛ @ 1¾ lower. Close, 4½ @ 5½ lower.

INDEMNITIES FOR THURSDAY

Wheat—	Bid	Offer
May	101¼	107½
July	103	109½

WINNIPEG GRAIN CASH CLOSE

Wheat—No. 1 Nor., 101⅞; 2 Nor., 98⅞; 3 Nor., 94¼; 4, 90⅞; 5, 63⅞; 6, 63⅞; feed, 52⅞; track, 102⅞.

Oats—No. 2 C.W., 50½; 3 C.W., 41¾; extra No. 1 feed, 41¾; 1 feed, 49⅞; 2 feed, 37⅞; rejected, 34; track, 45¼.

Barley—No. 1 C.W., 44; 4 C.W., 39; track, 44½.

Flax—No. 1 N.W.C., 233; 2 C.W., 229; rejected, 191; track, 233½.

Rye—No. 1 C.W., 54; 3 C.W., 49; rejected, 41¼; track, 54½.

Toronto Mines

(H. E. Hunnings & Co., Ltd.)

	High	Low	Close
Abana	1.10	1.02	1.09
Aconda	.04	.04	.04
Amulet	1.48	1.48	1.48
Arno	.14	.12	.12
Barry Hollinger	.21½	.21	.21
Bathurst	.03	.03	.03
Big Missouri	.56	.55	.55
Bunker Hill Ex	.03¼	.02¼	.02¼
Chemical Research	5.70	5.70	5.70
Dome	8.00	8.00	6.00
Falconbridge	4.40	4.30	4.40
Goodfish	.09	.07	.09
Granada	.10*	.10½	.10½
Hollinger	5.60	5.80	5.60
Howey	.85	.82	.81
International Nickel	40.00	39.75	40.00
Jackson Manion	.02½	.02½	.02½
Kirkland Lake	.76	.75	.75
Kootenay Florence	.03½	.03½	.03½
Manitoba Basin	.07½	.06	.07½
McIntyre	18.00	18.00	18.00
Newbec	.18	.18	.18
Noranda	40.70	40.30	40.70
Pend Oreille	3.00	2.90	3.00
Peterson Cobalt	.11	.11	.11
San Antonio	.20*	.20	.20
Sherritt-Gordon	2.65	2.85	2.65
Sudbury Basin	3.15	3.10	3.15
Sylvanite	.55	.55	.55
Teck Hughes	6.20	6.15	6.15
Ventures	1.90	1.85	1.90
Vipond	1.00	1.00	1.00
OILS			
Ajax	1.04	1.00	1.00
Associated	1.10	1.10	1.10
A.P. Cons.	1.75	7.65	1.65
Baltac	.50	.48	.50
Calmont	1.30	1.20	1.20
C. & E. Corporation	1.75	1.75	1.75
Dalhousie	1.46	1.35	1.40
Home Oil	8.55	6.50	8.50
Lowery Pete	2.00	2.00	2.00
Mayland	1.20	1.00	1.15
Wainwell	.07	.07	.07
United	.73	.73	.73

MONEY MARKETS

LONDON, March 12. — Money, 3 3-4 per cent. Discount rate: Short bills, 3 1-8@3 3-16 per cent; three months, 3 1-6@3 1-8 per cent.

AT NEW YORK

NEW YORK, March 12.—Call money, easier; high, 4; low, 3 1-2; ruling rate, 4; closing, 3 1-2.

Time loans, easier; thirty days, 4 1-4; sixty-ninety days, 4 1-4; four-six months, 4 1-4@4 1-2.

Prime commercial paper, 4 1-4@4 1-2.

Bankers' acceptances, unchanged.

Buying Point This Morning Says Whitney

(Branson, Brown & Co., Ltd.)

NEW YORK, March 12.—Whitney, of Wall Street Financial Bureau, says: Just a week ago today there was a particularly aggressive selling movement launched in the market, which, as explained then and as the past week has rather definitely proved, was simply a well organized drive on the part of those still committed to the short side of the market which has for its objective the covering of short positions in anticipation of a number of reductions in both American and foreign rediscount rates.

At the opening today, and again at the close, the same type of manoeuvre was witnessed, a rather sharp break in wheat, practically all of which was recovered before the close, proving the excuse for a market drive which would induce sufficient liquidation to permit taking in short contracts anticipating a reduction in the New York rediscount rate tomorrow. The only significant technical indication developing from today's raid was that all the success which could be obtained was obtained on the first drive, the closing drive stopping within a fraction of a point of the spot to which the market was depressed on the morning attempt. In other words, on two occasions within the single session the support point for the entire market was clearly disclosed.

The above is important only to those who are interested in the day-by-day movement of the list, since the trend of the market is definitely up. I believe that this latest attempt to interrupt the trend has already met its defeat just as each attempt to interrupt the trend this year has been quickly defeated. Consequently I believe that advantage should be taken of prices within a point of today's close for the purchase of stocks tomorrow morning, anticipating a substantially higher close, and thereafter further advance for the week-end, which can mean nothing other than an anticipated new top for the market, if not before the end of the week, then in the new week. Naturally, in such an attempt as was made today the recognized market leaders and stocks which have just established new tops in the previous session, were the issues which received the selling and the close recorded the declines, helping the market technically to the extent that the short interest is even larger after this latest manoeuvre than it was when the attempt was made to facilitate covering these same short positions.

Within the range of 140-145 buy American Can, within range of 95-97 do likewise with Union Carbide, and particularly below 135 buy Air Reduction. National Cash Register should be purchased within the 3-point range of 77-80. General Electric within the range of 76-78. The reaction in Famous Players provides a particularly good buying point below 70, with Montgomery Ward decidedly attractive below 46. Consolidated Gas below 120 and Dupont below 135.

Stocks and Bonds

(A. E. AMES & CO., VICTORIA)

TORONTO, March 12.—Quotations at 11 a.m., Eastern time:

	Bid	Asked
Abitibi Power & Paper pfd	78½	..
Beatty Bros. com.	29¾	31
Beatty Bros. pfd.	85	89
Bell Telephone	154	..
Brazilian T.L. & P	40⅜	..
B.A. Oil	36	..
B.C. Packers	7	..
B.C. Power "A"	37½	..
Building Products "A"	27	..
Canadian Bakeries "A"	25	30
Canada Gypsum	24	24⅜
Can. Ind. Alcohol "A"	7¼	..
Canadian Hydro Electric	62½	..
Canadian Pacific (N.Y.)	204¼	..
City Dairy com.	46	47
Cockshutt Plow	19	..
Con. Smelters	226	..
Cosmos Imp. com.	..	17½
Dominion Bridge	73	..
Dominion Glass	127	..
Ford of Canada "A"	31	31¼
Frost Steel & Wire com.	13¾	14
Frost Steel & Wire pfd.	93	..
General Steel Wares	13	..
Hamilton Bridge	32	..
Home Oil	6.50	9.00
Imperial Oil	24	..
Intl. Nickel	40¼	..
Intl. Petroleum	19⅞	20
Intl. Utilities "A"	41½	42
Lake of the Woods com.	41	..
Massey-Harris com.	34¼	..
McColl Frontenac	23½	24¼
Montreal Power	134	..
Noranda	41.00	41.25
Page-Hersey Tubes	93½	..
Power Corpn.	71½	..
Quebec Power	64	..
Riverside "A"	19½	21¼
Service Station "A"	47	47½
Service Station pfd. "A"	109	..
Shawinigan W. & P.	74	..
Sherritt Gordon	..	2.74
Steel of Canada com.	45	..
Sudbury Basin	3.25	3.30
Ventures	..	1.82
Walkers G. & W.	9	9¼
Western Steel Products	29	..
Winnipeg Elec. com.	42	..

FOREIGN BONDS

(Branson, Brown & Co., Ltd.)

	Bid	Asked
Argentine 6's, 1957	98¼	98⅝
Argentine 6's, 1959	97⅞	98⅛
Austrian 7's, 1943	104¼	104⅝
Belgian 7's, 1955	110⅝	111¼
Belgian 7's, 1956	108¼	108⅝
Bolivia 8's, 1947	94⅝	95¼
Brazil 6½'s, 1957	81⅛	81⅝
Bordeaux 6's, 1934	103¼	103⅝
Chile 6's, 1960	91⅝	92½
Chile 6½'s, 1957	94⅝	95¼
Denmark 5½'s, 1955	100½	101
Est. Ry. 7's, 1954	105	105½
French 7's, 1949	115⅝	116¼
French 7½'s, 1941	121⅝	122¼
Fr. SS 7's	103½	104
German 7's, 1949	107¼	107⅝
Hungary 7½'s, 1945	74⅛	74⅝
Italy 7's, 1951	99½	99⅞
Peru 7's, 1957	95⅞	96⅛
Jap 6½'s, 1954	103¼	103⅝
Lyons 6's, 1934	103¼	103⅝
MSS 6's, 1934	103½	103⅝
Norway 6's, 1944	103½	103⅝
Polish 8's, 1940	75¼	75⅝
Paraguay 6's, 1958	102⅞	103⅜
Paraguay 7's, 1958	100⅝	101⅝

NEW YORK SUGAR

NEW YORK, March 12.—Raw sugar was firmer today, with prices 1-16c higher at 3.64 for spots. Sales reported were 60,200 bags of Porto Rican and 24,500 Philippines for March and April shipment at 3.64.

Withdrawals of refined against old contracts were of fair proportions, but no new business was reported and prices were unchanged at 5.00 for fine granulated.

LIQUIDATION IS DRASTIC

Strong Rally Follows Sharp Early Decline in All Grains on Chicago Market

OUTSIDE MARKETS CONTINUE WEAK

(B.C. Bond Corporation, Ltd.)

CHICAGO, March 12.—Drastic liquidation was on in grain markets early today with July and September wheat and all deliveries of corn, oats, and rye selling at a new low on crop. With local wheat prices declining as much as 4 cents from finish of previous day with general selling on way down and numerous stop loss orders, short covering and buying against daily and weekly bids absorbed the offerings on the break, and a strong rally followed.

Houses with Eastern connections took the buying side after having sold early. There was considerable buying of May and selling of July by commission houses, while the Government took some May. Outside markets were weak with Liverpool closing 4 1-2 to 5 1-2 lower. There was some selling of Liverpool futures credited to American account.

Buenos Aires was 4 3-4 lower at midday. Broomhall has reduced high estimate on world import needs to 634,000,000 bushels against 915,000,000 bushels actually shipped last year and this year's total promises to fall below the 1910-14 average. The forecast for colder weather over the belt led to some apprehension. Export demand was only fair.

Corn, oats and rye declined sharply under commission house and local pressure, but ran into short covering, and buying against bids with rally in wheat brought about an upturn from inside figures. The Canadian pool has reduced its advances on oats and barley basis, Fort William 10 cents per bushel as compared with previous advance, and reduced rye 35 cents.

Wheat—	Open	High	Low	Close
Mar.	104	105⅜	103⅛	105¼
July	104½	104½	101⅛	103¾
May	110	110¼	108	109¾
Sept.	106	106	103⅛	105⅜
Corn—				
Mar.	74¼	75½	73⅞	75⅜
July	81⅛	62⅞	80¼	81½
May	80	80½	78½	79⅞
Sept.	62½	82½	79⅞	81⅞
Oats—				
Mar.	40½	40½	39	39⅞
July	41¼	41¼	40⅛	41
May	42	42	40¼	41¼
Sept.	41	41⅛	40⅝	41½
Rye—				
Mar.	59¼	60	59½	60
July	62¼	63	60½	62¼
May	60½	60⅝	58½	60
Sept.	66½	66½	63	63

INDEMNITIES FOR THURSDAY

Wheat—	Bid	Offer
July	100¾	106
May	105¾	112
Sept.	102	107½
Corn—		
July	79	83¾
May	76¼	81½

CHICAGO GRAIN CASH CLOSE

Wheat—No. 3 R., 106; 2 M., 04¼; 3 M., 104.

Corn—No. 2 M., 74¼; 3 M., 72 @ 72½; 4 M., 70 @ 71; 2 Y., 73 @ 74; 3 W., 73½; 4 W., 72½ @ 73.

Oats—No. 2 W., 40½ @ 40¾; 3 W., 39¾ @ 40¾.

MONTREAL STOCKS

(Branson, Brown & Co., Ltd.)

	High	Low	Close
Alta Pacific Grain	21	21	21
Abitibi	29-6	29-8	29-6
Asbestos	3	3	3
Atlantic Sugar	8	8	8
Ass. Breweries	17	16	17
B.A. Oil	36-2	36-2	36-2
Bell Telephone	155	155	155
Brazilian Trac	40-4	39-4	39-4
B.C. Fish. & Pack	7	7	7
Bromp'on Paper	27	27	27
B.C. Power "A"	38	37-5	36
Can. Bronze	50-4	50-4	50-4
Can. Celanese, com	13-2	13	13
Can. Cement, com	17-6	17-6	17-6
Can. Car Fdy. com	26-2	26-2	26-2
Canada Gypsum	25	24	24
Can. S.S., com.	15	15	15
Can. S.S., pfd.	71-4	71-4	71-4
Can. Converters	76	76	76
Can. Ind. Alcohol	6	7-6	8
Cons. M. & S.	236	236	236
Dom. Bridge	73-1	72-4	72-4
Dom. Glass	130	130	130
Dom. Textile	66	66	68
Dryden Paper	10	10	10
Fraser Companies	14-8	14-6	14-6
Hiram Walker	9-1	9-1	9-1
Massey Harris	34	34	34
McColl Frontenac	23-6	23-4	23-4
Montreal Power	134-2	133	133
National Breweries	28	28	28
Noranda	41-4	40-4	40-4
Page Hersey	96	96	96
Penmans, Ltd	68	68	66
Power Corp	71	71	71
Shawinigan	74	73-6	73-6
Steel of Can	45	45	45
Winnipeg Elec	42	42	42

NEW YORK CURB

(B.C. Bond Corporation, Ltd.)

Assd. Gas & Elec.	45
Amn. Maracaibo	17
Amn. Solvents & Chem.	10*
Amn. Solvents pfd.	30
Amn. Super Power	29⅛
Amn. Cyan. "B"	27⅝
Cities Service	39½
Cities Service pfd.	88⅝
Detroit Aviation Corp.	56
Eisler Electric	20
Elec. Bond & Share	96½
Engineers Gold	4½
Fokker Aero	23
Ford Motors, Canada	31⅝
Ford Motors, England	15⅝
Fox Theatres "A"	8½
Central States Electric	32⅛
Humble Oil	86
U.S. Electric Power	19½
Cord Corpn.	14⅝
Intl. Utilities "B"	14⅛
Intl. Petroleum	20
Interstate Equities	13⅝
Newmont Mining	125¼
Niagara Hudson Power	15½
Shattuck Denn	6
Standard Oil of Indiana	52⅝
Trans-America Corpn., new	45⅜
United Gas, Texas	35⅛
Panroad	14⅝
N. Amer. Aviation	9⅝
Imperial Oil	24½
Midland Royalties pfd.	17⅛
Midland Royalties com.	20
United Light & Power "A"	38⅝
Niles, Bemant, Pond	39
Arkansas Nat. Gas	13⅝
United Founders	42½
Pub. Utilities Holding Corpn.	21⅛
Radio Products	20½
Ford of France	75

SILVER MARKET

LONDON, March 12.—Bar silver, 19 1-4d per ounce.

AT NEW YORK

NEW YORK, March 12.—Bar silver, 41 3-4.

Mexican dollars, "

BRITISH DOMINION VALUABLE HOLDING

Shows Net Income of $400 a Day—New Pumps for Consolidated

(Meharey, Roe & Co., Ltd.)

Production from the British Dominion No. 2 well in Turner Valley since deliveries were commenced, has brought into the company's treasury $26,015, according to the monthly report just received. Total production to date shows 1,152 barrels of crude oil and 6,541 barrels of naphtha.

During the month of February, deliveries to Imperial Oil Limited were 40 barrels of crude oil and 3,225 barrels of naphtha, the former being worth $128 and the latter $11,094, making a total for the month of $11,222.

The well, which has developed its present flow gradually, shows a steady production of naphtha in excess of 115 barrels a day, showing a net income after full allowance for weathering and refinery deduction of $400 per day. On this basis the well, which could be drilled deeper at any time for bigger production, is worth around $150,000 per year to the shareholders, excluding the value of crude oil production.

Two Wilson-Snyder slush pumps, supplied by the Oil Well Supply Company, will be used at the new Alberta Pacific Consolidated well on the Spring Coulee structure. These pumps have a remarkable record of successful performance in the California, Texas and Oklahama fields, and for this reason were selected by the A.P. Consolidated officials for use at this new well, which is considered to have the finest drilling equipment obtainable.

METAL MARKETS

LONDON, March 12.—Standard copper spot, £68 15s; futures, £67 2s 6d; electrolytic spot, £83 10s; futures, £84 5s.

Tin spot, £164 5s; futures, £166 10s.

Lead, £18 1s; futures, £18 17s 6d.

Zinc spot, £18 2s 6d; futures, £18 15s.

AT NEW YORK

NEW YORK, March 12.—Copper, quiet; electrolytic spot and futures, 18.

Iron, quiet, unchanged.

Tin, steady; spot and nearby, 36.75; futures, 37.00.

Lead, quiet; spot and New York, 5.50; East St. Louis, 5.35.

Zinc, easy; East St. Louis spot and futures, 4.95.

Antimony, 8.26.

Bringing Bonds to Savings

The Bond is the proverbial standard of safety. Until recent years it was open only to fairly large investors. Through a Deferred Payment Plan our Bond Department has made all the advantages of the bond available to those who set aside smaller sums from their earnings.

We have printed a booklet which gives details of this plan. Write or call for a copy.

PEMBERTON & SON
INVESTMENT BANKERS
Established 1887
Phone 344 — 1014 Broad Street

Odd Amount Securities

In handling large volumes of securities there are always available small balances of various issues of the highest investment type. These small balances or "odd amounts" are ideal securities for the investment of amounts ranging from one hundred dollars to several thousands.

Our current Odd Amount List contains Dominion, Provincial and Municipal bonds and securities of leading industrial corporations of Canada. From these odd amounts yields may be obtained ranging from 4.80 per cent to 6.45 per cent.

Copy of list gladly sent on request

Business Established 1889 — A. E. Ames & Co. LIMITED — Phones 9080, 9081 and 9082
310-315 Belmont House, Victoria
Montreal — New York — Toronto — Vancouver — London, Eng.

AUTHORITATIVE COUNSEL ON WESTERN CANADIAN NATURAL RESOURCES
PHONES 8300, 8301
MILLER, COURT & CO. LTD.
INVESTMENTS
Bastion and Government Streets — Victoria, B.C.

INVESTMENTS FOR PROFIT
Stocks, Bonds and Mortgages
BRANSON, BROWN & CO., LTD.
Central Bldg., Victoria, B.C. — 540 Howe Street, Vancouver, B.C.
Also Courtenay and Nanaimo
Correspondents of Logan & Bryan
Members: B.C. Bond Dealers' Association, Vancouver Stock Exchange, Victoria Stock Exchange, Seattle Curb Exchange
Phones: 5600 5601 5602 5603
Direct Private Connections to All the Leading Eastern Exchanges

UNITED FOUNDERS
LISTED ON NEW YORK CURB
Assets approximately $300,000,000
Price—February, 1929: 20. February, 1930: 43⅝
Company controls large public utility companies, largest having a revenue of $180,000,000; 23% interest in another with revenue of $40,000,000.
SAFE———YIELD, 5.70%
B. C. BOND CORP., LTD.
H. E. BOORMAN, President
1200 Government St. — Established 1901

Government, Municipal Corporation and Public Utility Securities
INQUIRIES INVITED
CHRISTY, HALL & CO., LTD.
INVESTMENT BANKERS
Christy-Hall Bldg., 640 Fort St. — Tels. 375, 376, 523

Good Buys at Present Prices
We are in a position to offer the undermentioned securities at very attractive prices (all or any part):
13 Shs. Blue Ribbon Limited 6½% Cumulative Pref. Stock
11 Shs. Blue Ribbon Limited Common Stock
22 Shs. 1st Canadian General Investment Trust Limited
31 Shs. 2nd Canadian General Investment Trust Limited
We recommend any of the above securities
ROYAL FINANCIAL CORPORATION, LTD.
H. W. MILLER, Manager
723 Fort St. — Victoria, B.C. — Phones 1025-1026

GILLESPIE HART & CO. LTD. — INVESTMENT SECURITIES
REAL ESTATE — MORTGAGES — GENERAL INSURANCE
INCORPORATED 1911 — 611 FORT ST. — PHONE 2040

WE OFFER FOR SALE
1,000 Shares NORTH CANANEA at $1.40
MEHAREY, ROE & CO., LIMITED
STOCKS, BONDS, REAL ESTATE, INSURANCE
Phone 5300 — Members Victoria Stock Exchange — Fort and Broad Sts.

Mason & Diespecker
(Members of the Victoria Stock Exchange)
MINING AND OIL BROKERS
Direct Wire Service to All Leading Canadian Exchanges
1108 Broad Street, Victoria, B.C. — Phone 4429

Our Opinions Are Only Given Upon Request
For our clients we will analyze the possibilities of any stock on the Canadian markets, but such an opinion is only offered upon request. We sponsor no particular stock . . . our offices conduct a strictly brokerage business.
H. E. Hunnings & Co., Ltd.
Members Victoria and Vancouver Stock Exchanges
614 View St. — Central Bldg. — Ground Floor
Telephones 6100 and 6101
Also at Vancouver: Bank of Nova Scotia Bldg., Phone Sey. 7267

Keep Your Money Circulating
Within the Empire applies equally to the purchase of insurance as to commodities. We are GENERAL AGENTS for old and reliable CANADIAN and BRITISH COMPANIES, which are outside the insurance combine.
Place your next FIRE or AUTOMOBILE INSURANCE policy with us and save money.
The Independent Agency
JOHNSON & COMPANY
1314 Broad Street

FINANCE - COMMERCE - MARKETS

SLACKENING OF INTEREST CAUSES DROP

Vancouver Stock Market Featured by Downturn and All Issues Show Effect of Weakness

LEADERS STILL ARE MOST BUSY ISSUES

VANCOUVER, March 12. — A slackening off in buying interest allowed prices to drop still lower during today's session of the Vancouver Stock Exchange. The oils led the down run with the mines practically marking time.

A.P. Consolidated, Calmont, C. & E. Corporation and Baltac continued to lead the oils in point of activity and all suffered with the rest of the list. A.P. was off 9c at $1.76; Calmont dropped 5c to $1.25; C. & E. slumped to $1.75, off 6c, while Baltac also lost 6c to 50c. Home Oil dropped 35c to $8.40, while Associated was off 7c to $1.08.

Premier led the mines with a 5c drop to $1.35. The rest of the list remained practically unchanged.

MORNING SALES

Oils

A.P.C.—3,800 at 1.76; 600 at 1.71; 650 at 1.73; 100 at 1.74; 65 at 1.75; 1,000 at 1.79; 400 at 1.79.
Associated Oil—100 at 1.10; 500 at 1.18.
Commonwealth—300 at .47.
Hargal—400 at 1.12; 50 at 1.14; 1,150 at 1.15; 200 at 1.16.
Home—300 at 8.50.
Illinois-Alberta—100 at .29.
Merland—2,200 at .32.
Baltac—200 at .45; 2,100 at .46; 4,300 at .47; 1,600 at .49.
Mayland—100 at 1.25.
Mill City—900 at .75; 500 at .76; 400 at .79.
Model—200 a .35.
Okalta—200 at .75.
Sterling—550 at .25; 500 at .26; 100 at .27.
Vanalta—200 at .85.
United—3,200 at .70.
Calmont—430 at 1.30; 850 at 1.21; 30 at 1.22; 700 at 1.23; 225 at 1.25; 250 at 1.26.
C. & E. Corporation—300 at 1.70; 3,150 at 1.71; 1,200 at 1.72; 50 at 1.75.
Dalhousie—100 at 1.43; 300 at 1.44; 1,400 at 1.45.
Freehold—4,300 at .55; 500 at .55½; 400 at .56; 500 at .57; 200 at .60.

Mines

Golconda—2,200 at .77; 1,500 at .79; 1,000 at .80.
Big Missouri—300 at .57.
Dalhousie M.—1,000 at .11½; 2,000 at .12.
Georgia River—700 at .10.
National Silver—500 at .6.
Noble Five—400 at .12½; 300 at .14.
Oregon Copper—1,500 at .13½; 1,300 at .14.
Pend Oreille—80 at 2.95; 240 at 3.50.
Snowflake—1,000 at .1½; 1,500 at .12.
Premier—1,800 at 1.35.
Topley-Richfield—1,100 at .2.
Reeves-McDonald—500 at .75; 200 at .76; 300 at .79.

Curb Exchange

Cork Province—1,000 at .3.
L. & L.—1,000 at .1.
Lucky Jim—100 at .4.
Mohawk—1,500 at .1.
Woodbine—3,000 at .3.

AFTERNOON SALES

Oils

A.P.C.—20 at 1.73; 25 at 1.76; 2,000 at 1.78; 100 at 1.79.
Associated Oil—500 at 1.10; 100 at 1.13; 250 at 1.15.
Baltac Oils—100 at .47; 800 at .49; 3,200 at .50.
Calmont Oil—200 at 1.25; 550 at 1.26.
C. & E. Corporation—500 at 1.74; 840 at 1.75; 50 at 1.78.
Eastcrest—1,500 at .60; 100 at .61; 400 at .65.
Fabran Pete—4,000 at .7.
Hargal Oil—200 at 1.15.
Home Oil—50 at 8.50.
Illinois-Alberta—500 at .30.
Mayland Oil—100 at 1.25; 600 at 1.30.
Mercury Oil—800 at .45.
Merland Oil—1,000 at .22½; 3,400 at .23; 50 at .25.
McLeod Oil—50 at 2.15.
Mill City—100 at .80; 400 at .83.
Southwest Pete—500 at .80.
Sterling Pacific—7,800 at .25; 2,400 at .26.
United Oil—200 at .70.

Mines

Big Missouri—100 at .55.
Dalhousie—9,200 at .11½; 8,000 at .12.
Golconda—500 at .77.
Grandview—500 at .9½; 1,000 at .9¾.
Oregon Copper—500 at .13½.
Pend Oreille—50 at 3.10.
Premier Gold—900 at 1.31; 200 at 1.34; 25 at 1.37.
Reeves-McDonald—100 at .78; 200 at .79.
Snowflake—3,000 at .12.

Curb Exchange

Lucky Jim—1,000 at .4.
Mohawk—1,500 at .1½.
Woodbine—100 at .3.

Premier Gold

A stock with future dividends reasonably assured and great possibilities.

Market today to yield over 19%.

Correspondents: E. A. Pierce & Co., New York; Greenshields & Co., Montreal; Jas. Richardson & Sons, Winnipeg

R. P. Clark & Co. (Victoria) LTD.
Arcade Building, 617 View Street
H. W. J. Paterson, Manager

CAPITOL OIL

Now the Well Is Down to 3,150 Feet

Changing Formation—More Gas

Paraffin Wax — Excellent Prospects

See the geological report on Southern Alberta in our office.

We recommend the purchase of this stock NOW.

ASK US WHY

Coast Brokerage Co., Ltd.
117 Hibben-Bone Bldg., Victoria Telephone 5466

Mill City Petroleums Limited

An outstanding speculation in Turner Valley to buy

300 acres in centre of Turner Valley structure.

880 acres in nine other fields.

Fully financed for extensive development.

One well believed very close to production.

20 per cent royalty on Mercury's 260 acres, with two wells near the lime.

Solloway, Mills & Co. Limited

Use the Air Mail

Tape Topics

With 4,463,000 shares changing hands there was an increased number of sales at New York yesterday, but declines in the operations of steel plants and further increase in the copper stocks on hand were considered responsible for the reductions of the day. Remarks were also heard of price cutting in some of the domestic industries. All the averages were off, industries being 4.12, rails .38 and utilities 1.62.

Oil stocks, however, were stronger on a substantial decrease in the crude oil output. Houston Oil was very vigorous at 84 1-2, closing at 82, and Standard Oil of New Jersey closed strongly at 64. As the result of fresh reports of an unfavorable earnings position for the first half of the year, Simmons Bed again made a new low at 52 1-4, closing at 52 1-2.

Selling was very extensive in the first half hour, but this was followed by a substantial rally. Sales, however, broke out again in the last hour, stocks closing practically at their lows for the day. On the curb issues acted in much the same manner, with the exception of Cities Service at 39, reported to have acquired control of Federal Light and Traction.

Local oils opened weak, declining from the prices of the previous days' close. An hour later stocks began to move in sympathy with Toronto, where they had also opened weak but had strengthened in the last hour, and prices got into line with Toronto and finished up on the high note, bringing the figures back nearly to those of Tuesday's close, after having fallen 10 to 20 points.

The chief traders were A.P.C., Baltac, Calmont and C. and E. A.P.C. had a first sale at $1.70, closing higher with a last sale at $1.78. Baltac sold first at 48c, last at 50c, the closing figures being 50c to 60c. Calmont's opening sale was at $1.23, with $1.25 to $1.26 quoted at the close.

Next in point of sales were Associated, Freehold, Sterling Pacific, Mill City and Merland. Associated sold first at $1.10, and after touching $1.15 closed at $1.08 to $1.10. Freehold had a first sale at 60c, a last at 56c and closed at 63c to 65c. Sterling Pacific, from an opening sale at 25c sold around that price and 26c. Mill City moved up a little from 78c to 82c, and Merland sold at 23c and 25c.

In the mines, some interest was shown in Dalhousie Mining, 17,000 shares changing hands at 11 1-2c to 12c. The rest of the mine issues were steady, except Pend Oreille, which went down 20c before coming back and closing at $3 to $3.05. Premier declined to $1.21, establishing a new low. This was the price of the last sale, with $1.20 to $1.25, ex-dividend, quoted at the close. Golconda sold some shares at 77c and 80c.

At Toronto, International Nickel, ex-dividend, went from a first sale at $40.25 to a last at $39.50, with $39 to $49.50 quoted at the close. Sheritt Gordon, Noranda, Abana and Ventures were the other most active stocks, the former traveling from $2.70 down to $2.60, and Noranda losing 50c from $41 to $40.50, the closing prices being $40.50 to $40.75. Abana sold around $1.10 and Ventures from $1.89 to $1.85.

SEARCH WARRANT IS DECIDED AS LEGAL

Judgment Issues at Toronto Is to Effect That Warrant of One Province Good in Another

TORONTO Ont., March 12.—A search warrant issued in any province in the Dominion is valid in any other province, according to the judgment yesterday of Mr. Justice Middleton, when he heard the case of Solloway, Mills & Company, versus General V. A. S. Williams, head of the Provincial Police, and who is also an Ontario justice of the peace and a police magistrate.

Solloway, Mills & Company sought the return to their premises here of books and papers seized from them by the Provincial Police, acting on a search warrant signed by an Albertan justice of the peace, and endorsed by General Williams. They sought, too, to prevent the removal of the books and papers from Ontario, and also desired a declaration to the effect that all proceedings taken under the Alberta warrant are invalid, since, they claim, there is no jurisdiction on the part of an Albertan magistrate to issue the warrant or of the Ontario magistrate to endorse it.

Proposals at the Naval Conference for the abolition of submarines and other inhumane instruments of warfare may remind some antiquaries of a mediaeval attempt to stop the use of a new weapon. When the cross bow was invented it was found that the steel bolt shot by its complicated mechanism was much more effective than the ordinary arrow against a coat of mail; and there seems to have been something like a European agitation for its abolition. There were no conferences then, but a twelfth century Lateran Council handled the problem, and condemned the weapon as "hateful to God and man" when used in warfare among Christian peoples. Unfortunately the condemnation by the church had no effect, for the crossbow continued to be employed until military experts had "improved" it into still more deadly forms, first the harquebus and later the musket.—Manchester Guardian

OILS AND MOTORS KEEPING STRONG

Able to Show Stubborn Resistance to Selling Waves—Temporary Drop Insignificant

(B.C. Bond Corporation, Ltd.)

NEW YORK, March 12.—The forward movement in the oil and motor groups yesterday was in conformity with our anticipation repeatedly expressed in the last few weeks. While no runaway market is expected in either of these groups, we believe that the position of the oils and motors is such that they will show stubborn resistance during selling waves and gradual appreciation in the value during rising markets.

While the trading community is still seeking out issues which offer 5 and 10 points profit on a short turn, we believe that the market has reached a stage for large profits in stocks rather than a spectacular advance and the oil issues are sufficiently entrenched in their position to participate in the movement. During the end of the bull movement in 1929, Standard Oil of New Jersey came into favor, not because of its leading position in the oil industry but on account of its rapid expansions in the chemical field. The stock then reached a price of 83, only to recede to the lowest levels of the year during the November collapse.

Whatever was said about Standard Oil of New Jersey six months ago is even more applicable now. The company's expansions in the chemical field continue at a rapid pace while its main line of business, the production and distribution of oil, is being further developed. The organization of the Standard Oil Export Company opens up new territories for this world-wide organization and promises to increase profits. While 1929 earnings may not compare favorably with those of 1928, the position of Standard Oil is nevertheless so favorable that a temporary decline is of no particular significance. Standard Oil should be bought.

The latest advance in Radio-Keith-Orpheum encountered extremely heavy offerings and at one time the stock appeared under pressure yesterday. The movements in "RKO" are well managed and the heavy short interest is a strong contributing factor towards a further rise in the stock. The public's attitude towards the motion picture group will be another inducement to the group behind this issue to bring it to a higher plane. As the stock rises to higher levels there will be a strong incentive for many who followed the movement to retire from their position. We believe that "RKO" has discounted a good deal of the nearby possibilities and further advances should be utilized for gradual liquidation.

HESITANCY IS DISAPPOINTING

New York Stock Market Fails to Respond at Opening to Favorable News

(Branson, Brown & Co., Ltd.)

NEW YORK, March 12.—With the overnight news containing several favorable items such as decreased crude oil production, hardening of gasoline prices in Chicago, firming of sheet steel prices in Pittsburgh and gain in car loading figures, the hesitancy displayed by the opening prices was disappointing. By the end of the first hour, the selling became more vigorous and appeared to emanate from professional sources, although sales for purpose of meeting income tax payments were also a factor.

The centre of attack seemed to be in the steel issues and was started with the report that U.S. Steel Corporation had reduced its schedule of operations to 76 per cent of capacity. U.S. Industrial Alcohol also suffered further, reflecting the tendency of its product and the fact that several large corporations such as DuPont and Union Carbide have added industrial alcohol to their lines. The selling continued to increase in force until by the noon hour the tape was about half an hour late.

Through it all, however, it was noticeable that the oils and motor shares held firm. The former were particularly affected by the advance in California crude prices and the latter are coming to be regarded as having been long neglected and perhaps their prospect of reduced car demand this coming season has been over discounted. Soon after midday the list began to recover under the influence of reduction in call money rate to 3 1-2 per cent, and the report that Baldwin operations were increasing and that the company expected to make substantial additions to its payroll. By early afternoon the tape had caught up pretty well and the market again revealed its capacity for quick rome-back upon relaxation of selling pressure. The recovery continued until the very late trading, when some evening-up operations caused prices to depress again, although this time the procedure was more orderly.

The leading trading stocks closed with net losses of from one to four points. The oil shares, however, resisted well, closing with little or not any net change. It is our view that the current reaction will be but temporary as we believe the bulk of stocks are strongly held. We regard the reactions advantageous for adding to long positions.

Bank Stocks

(BRANSON, BROWN & CO., LTD.)

	Close
Chase	161
Commerce	250
Dominion	228
First National	5,810
Imperial	232
Montreal	356
National City	249
Nova Scotia	272
Royal	366
Toronto	250

Campaigning To Acquire Oil Business

Agents for American subsidiaries of the Royal Dutch Shell Oil combine are conducting a campaign to acquire service stations and sites in Wyoming, preparatory to inaugurating an extensive marketing organization there, it was learned yesterday. Dutch Shell interests recently established filling and bulk stations in certain Montana centres and have been in Colorado for several years.

Crude oil production in the United States decreased 88,600 bbls. daily during the week of March 8 to a new low level for the year. Added to the decrease of more than 98,000 bbls. in the week ended March 1, the country's petroleum output has been cut approximately 185,000 bbls. daily within a fortnight. Gross daily crude production for the week ended March 8 totalled 2,585,350 bbls.

Echoes of the furious petroleum war in the Far East between Standard Oil of New York and Royal Dutch were heard again in Wall Street yesterday where oil circles indicated that to all appearances this significant international conflict has been renewed after a truce of nearly two years. The over-production in the industry and huge stocks of crude oil and gasoline constituting a problem, oil men state that these large companies have been forced to resort again to competitive price cutting in order to move their surplus stocks and retain their markets, particularly in the Far East, where kerosine is the leading commodity in the petroleum industry.

The strengthening in prices in the Chicago gas market was heralded in oil circles yesterday as an immediate effect of recent decision of leading refiners to place their operation on the basis of a six-day week as a measure to adjust output to demand. United States motor gasoline in the Chicago resale market was quoted yesterday at 3 to 6 1-2 cents a gallon, compared with 5 7-8 cents to 6 1-2 cents earlier in the week.

Chairman Legge of the Farm Board warns wheat farmers that unless they reduce acreage 10 per cent and prevent another wheat surplus, the board will be unable to help them to get fair price next year. Says Board will have 10,000,000 bushels of wheat on hand at the end of this year, with no hope of dumping very much on export market.

British imports in February were 88,210,000 against 101,853,000 in January, and exports were 51,924,000 against 58,262,000.

Dow Jones Averages: 30 Industrials high 278.76, low 274.59, last 276.25, off 0.60. 20 Rails high 152.78, low 152.21, last 152.54, up 0.4. 20 Utilities 100.38, off 0.04. 40 Bonds 94.51, up 0.05.

VICTORY AND WAR LOANS

VICTORY LOAN, 5½%—TAX FREE

Interest due—	Buy	Sell
1933, 1st May & Nov.	102.05	102.55
1937, 1st June & Dec.	105.10	105.60

WAR LOAN, 5%—TAX FREE

1931, 1st Apr. & Oct.	100.10	100.40
1937, 1st Mar. & Sept.	101.70	102.20

(Payable New York)

VICTORY LOAN, 5½%

1932, 1st May & Nov.	101.10	101.50
1934, 1st May & Nov.	101.55	102.05

DOMINION LOAN

1942, 15th Apr. & Oct., 5%	100.90	101.40
1940, 1st Mar. & Sept., 4½%	96.00	96.50
1944, 15th Apr. & Oct., 4½%	95.90	96.40
1946, 1st Feb. & Aug., 4½%	95.90	96.40

Add accrued interest to date:
1937, 101 days, 1.522 per $100.
1932, 1933, 1934, 131 days, 1.974 per $100.
1942, 148 days, 2.027 per $100.
1944, 148 days, 1.624 per $100.
1946, 39 days, .480 per $100.

Brokerage rate on Victory and War Loans, ¼ of 1%.

OPERA DYING IN SCOTLAND

Recent attempts to produce grand opera in Scotland met with such discouraging results that it is predicted that within twenty years the country will have no opera whatsoever. Opera music, say those in the know, will survive, but the public will not support financially productions which would be acceptable, is to be tried in London.

Marketing Act Again Held as Constitutional

VANCOUVER, March 12.—Once again the Produce Marketing Act has survived an attack on its constitutionality.

Mr. Justice Murphy, in Supreme Court, affirmed its validity, and rejected a contention that an enactment, authorizing the collection of levies, is ultra vires for the reason, which was advanced, that they constituted indirect taxation.

The result is that the action in the name of Mr. A. C. Lawson, fruit rancher of Carson, near Grand Forks, against Interior Tree Fruit and Vegetable Committee of Direction, Kelowna, has been dismissed with costs.

Closing Grain Quotations

(B.C. Bond Corporation, Ltd.)

WINNIPEG

	Wheat	Oats	Rye
May	104⅝	47	56⅝
July	106⅛	47⅝	58⅝
Oct.	107⅝	47⅛	62

CHICAGO

	Wheat	Corn	Oats	Rye
March	105¼	73⅝	39⅝	60
May	106⅛	80	41⅛	60
July	108⅜	81⅝	41	62¼
Sept.	106⅝	81⅝	41	65

Twice-an-evening musical comedy is to be tried in London.

We have secured and now offer:

24,588 Shares Common Stock
Par Value $10.00 each

Westminster Paper Company Limited

NEW WESTMINSTER, B. C.

Price—$10.00 Per Share

Capitalization

Authorized—50,000 shares of $10.00 each $500,000.00
Subscribed $460,050.00
Paid up 460,050.00

Dividends exempt from British Columbia Income Tax

The control of this exceptionally successful Company has hitherto been held in the United States and Eastern Canada, and it is with a view to keeping this control in Western Canada and under the management of those who have so successfully managed the affairs of the Company in the past, that we have secured this block of stock.

The Westminster Paper Company Manufactures:

Wrapping Papers, Decorative Papers, Plain and Printed Papers, Watermarked Papers (all in plain colors and variegated colors), Toilet Papers, Serviettes, plain, printed and embossed; Towels, plain and folded; Fruit Wrappers, plain, printed and oiled; Waxed Papers, plain and printed, special designs for bread, meat and other food wraps; Printed Papers, of all descriptions from one to three colors; Watermarked Papers, consisting of private and special designs for all wrapping or advertising purposes, together with many other special papers.

The Company owns Trade Marks covering many of its outstanding lines of production.

MARKETS—The Company markets its products throughout Canada from Halifax to Victoria, Newfoundland, West Indies, Mexico, Argentina, Chile, Ecuador, Colombia, Peru, Guiana, Fiji Island, New Zealand, Australia, India, South Africa, China, etc., a total of seventeen export markets.

INVESTMENT IN SUBSIDIARY COMPANY—The Company owns the majority of the Common (voting) Stock of the Pacific Coast Paper Mills, at Bellingham, Washington, operated under the same management. It also owns a first mortgage bond issue on the Bellingham Company in the sum of $100,000.00 with interest at 6½%.

LEASEHOLD—The Company's plant is located on a site of three acres with 700 feet of waterfrontage with rail connections with the Canadian Pacific Railway, the Canadian National Railway and the Great Northern Railway on the North Arm of the Fraser River at New Westminster, B.C. The rental of the leasehold which has 88 years to run, is $750.00 per year.

The Company's plant was destroyed by fire in July, 1929. A larger and better plant is now under construction. The money required for this purpose having been secured from the Insurance and also a bond issue for $300,000.00 which has been underwritten. This leaves available in cash for working capital an estimated amount of $48,791.91 after paying all costs of construction of building, machinery and plant. It is estimated that the Company will again begin operations with no capital liabilities whatever other than the bond issue and will have the above mentioned substantial cash working capital.

PAYROLL—The Company will have approximately one hundred employees with a payroll of about $150,000.00 per year.

The plant is being rebuilt on a much larger and more efficient scale with modern and up-to-date equipment and will produce many new lines of products required in the various markets. This will be the only exclusive specialty paper mill in Canada and equal to any in the United States in quality and variety of products.

It is predicted that the earnings from the new plant will increase by more than 50% by reason of the more modern equipment and greater variety of specialties and the larger production.

As stated above the Company was organized in 1922 with a paid-up capital of $250,000.00. Net profits were, before deduction of depreciation and Income Taxes:

Year ending December 31, 1923	$23,652.65
Year ending December 31, 1924	35,742.16
Year ending December 31, 1925	45,408.63
Seven months to July 31, 1926	28,775.51
(At this time the paid-up capital was increased to $460,050.00)	
Profits for the year ending July 31, 1927	$31,649.77
Profits for the year ending July 31, 1928	29,356.69
Profits for six months ending Jan. 31, 1929	38,679.76

Unfortunately the books of the Company were destroyed by fire in July, 1929, but it is estimated that the profits for the full year were in excess of $85,000.00.

DIVIDEND POLICY—The President in a letter states that he anticipates that at least 7% will be paid on the Common Stock on the earnings from the first fiscal year.

DIRECTORS—The following have agreed to act:—

J. J. Herb
President, Westminster Paper Company
President, Pacific Coast Paper Mills
R. F. Arnett
Vice-president, Westminster Paper Company
Director, Pacific Coast Paper Mills
H. M. Lord
Secretary-treasurer Westminster Paper Company
A. Wells Gray
Member British Columbia Legislature
Mayor, City of New Westminster, B.C.

Archie Hogg
President, Board of Trade, New Westminster
President, Archie Hogg Construction Company
C. S. Henley
Vice-president, Royal Financial Corporation Ltd.
James Hinton
North Vancouver, B. C.
W. B. Farris, K. C.
Vancouver, B. C.

Balance Sheet as at December 31, 1929

After giving effect to the sale of $300,000 6½% First Mortgage Bonds

ASSETS

Capital Assets—			
Leasehold at appraised value		$ 10,000.00	
Buildings, wharves, machinery and equipment at appraised values	$140,177.36		
Additions to date	86,046.12		
		226,223.48	
Patents and Trade Marks at values estimated by company		75,000.00	
			$311,223.48
Cash provided for additional capital expenditures			306,000.00
Investments—			
Pacific Coast Paper Mills 6½% First Mortgage Bonds at par value	$100,000.00		
Common Stock at cost	6,275.00		
		106,275.00	
Sundry		1,100.00	
			107,375.00
Advances to Affiliated Company—Pacific Coast Paper Mills			9,996.28
Current Assets—			
Inventories		3,161.32	
Accounts receivable		3,826.69	
Bills receivable and accrued interest		22,204.16	
Life Insurance Policy at surrender value		10,123.15	
Accrued interest on investments		1,625.00	
Cash at banks		48,791.91	
			88,432.23
			$887,026.99

LIABILITIES

Share Capital—		
Authorized—50,000 shares at $10.00 each	$500,000.00	
Issued—46,005 shares of $10.00 each		$460,050.00
First Mortgage 6½% Bonds to be issued		300,000.00
Current Liabilities—		
Accounts payable	14,597.39	
Provision for Taxes	13,550.00	
		27,147.39
Surplus		99,829.60
		$887,026.99

We have examined the books and accounts of the Westminster Paper Company Limited as at December 31st, 1929, and have obtained all the information and explanations which we have required, and we certify that, in our opinion, the above balance sheet is properly drawn up so as to exhibit a true and correct view of the state of the company's affairs, according to the best of our information and the explanations given to us and as shown by the books of the company, after giving effect to the issue and sale of $300,000.00 par value of 6½ per cent. First Mortgage Bonds.

Vancouver, B. C.,
February 24th, 1930.

PRICE, WATERHOUSE & CO.
Chartered Accountants.

ROYAL FINANCIAL CORPORATION LIMITED

723 FORT STREET, VICTORIA, B.C.

VANCOUVER — VICTOR W. ODLUM BROWN & COMPANY, 330 West Pender Street, Vancouver, B. C. Victoria, B. C.
WOLVERTON & COMPANY LTD., 833 Granville Street, Vancouver, B. C.

NEW WESTMINSTER — COULTHARD & SUTHERLAND, 609 Columbia Street, New Westminster, B. C.
CARLISLE & McCARTHY, 505 Herald Building, Calgary, Alta.
ROBB, ROBERTSON & BIRCH LIMITED, 302 Stock Exchange Building, Vancouver, B. C.

EDMONTON — TURNEY, RANDALL COMPANY LTD., 4, Royal Bank Chambers, Calgary, Alta.

CALGARY — CHRISTY, HALL & COMPANY LIMITED, 646 Fort Street, Victoria, B. C.

The statements contained herein, while not guaranteed by us, have been taken from sources which we believe to be reliable.

Important Notices, Employment, Business and Professional Directory, Wants, Etc.

The Daily Colonist

RATES FOR CLASSIFIED OR WANT ADVERTISEMENTS

One and one-half cents a word each insertion; nine cents a word a week, with a minimum of ten words; cash with order. No advertisement accepted for less than twenty-five cents.

Death and Funeral Notices, $1.50 first insertion; $1.00 for each additional insertion. Marriages, Cards of Thanks and In Memoriam Notices, $1.50 per insertion.

Birth Notices, $1.00 per insertion.

Business or Professional Cards of two lines or under, $3.50 per month. Additional space at $1.25 per line per month.

Advertisers who desire may have replies addressed to a box at The Colonist and forwarded to their private address. A charge of ten cents is made for mailing replies. In this case add three words ("Box....Colonist") to the count for the number of words.

Out-of-town readers of our advertisements ask advertisers to give address as well as phone numbers, as it is not always possible to communicate through the phone.

To insure insertion Classified Ads should reach The Colonist before 10 p.m. on the day previous to publication.

Classified Ads for The Sunday Colonist will be accepted up to 10 p.m. on Saturdays.

The Colonist will not be responsible for more than one incorrect insertion of any advertisement ordered for more than one issue.

Any claim for rebate on account of errors or omissions must be made within thirty days from the date of the same, otherwise the claim will not be allowed.

The Colonist service is available every day from 8 a.m. to 10 p.m., excepting Sundays. Just call 11.

CLASSIFICATIONS

Acreage for Rent	83
Acreage for Sale	82
Acreage Wanted	84
Autos for Hire	66
Automobiles	65
Births	1
Bicycles and Motorcycles	40K
Boats and Launches	70
Building Material	40A
Business Directory	71
Business Opportunities	89
Cards of Thanks	4
Church Notices	9
Clothing, Furs, Shoes, Etc.	40B
Coming Events	10
Dancing	35
Deaths	2
Dressmaking	36
Educational	23
Farms for Rent	86
Farms for Sale	85
Farms Wanted	87
Flats and Apartments to Rent	53
Flats and Apartments Wanted	54
Flowers	7
For Sale, Miscellaneous	40
Furniture	40D
Fuel	40C
Funeral Directors	6
Furnished Houses for Rent	55A
Furnished Rooms for Rent	49A
Furnished Rooms Wanted	50A
Halls to Rent	36
Housekeeping Rooms to Rent	51
Housekeeping Rooms Wanted	52
Houses for Sale	78
In Memoriam	5
Listings Canceled	77
Lost and Found	29
Lodges and Societies	33
Machinery	64
Marriages	3
Maternity and Convalescent Homes	62
Miscellaneous	37
Money to Loan	31
Monumental Works	8
Music	24
Musical Instruments	40E
Nursery Stock, Plants, Etc.	40H
Personal	21
Professional Directory	72
Property for Sale	70
Property Wanted	81
Poultry and Livestock	63
Radio	40P
Room and Board	47
Room and Board Wanted	48
Situations Wanted—Female	18
Situations Wanted—Male	17
Stoves, Ranges, Furnaces	40L
Summer Resorts	61
Teachers Wanted	15
Timber	30
To Exchange—Miscellaneous	22
To Exchange—Real Estate	76
To Rent—Miscellaneous	38
Unfurnished Houses to Rent	55B
Unfurnished Rooms to Rent	49B
Unfurnished Rooms Wanted	50B
Wanted—Female Help	14
Wanted—Male Help	13
Wanted—Miscellaneous	41
Wanted to Borrow	32

2 DEATHS

McKAY—There passed away at the Royal Jubilee Hospital, Monday evening, March 10, Mrs. Ella Booth McKay, aged fifty-five years. The late Mrs. McKay was born at Bradshaw, Ontario, and came to this city two years ago. She is survived by two sons, Roland Booth, of this city, and Eldon Neille Booth, Los Angeles; also two daughters, Miss Juanita Booth, Vancouver, B.C., and Miss Myrtle Booth, Los Angeles.

Funeral service will be held this afternoon, March 13, at 3:20 o'clock, from the S. J. Curry & Son Funeral Home, corner Quadra and Broughton Streets. Rev. Dr. W. J. Sipprell will officiate and interment will be made in the Royal Oak Burial Park.

MOORE—Passed peacefully away at Victoria, B.C., on March 11, 1930, Louise Allison de Wolfe Moore, aged fifty-two years and one day. She leaves to mourn her loss her mother, Mrs. Annie de Wolfe Moore, and one sister, Miss Helen Read Moore, and one brother, W. McCallum Moore, of this city; also two nieces, Eve Crane and Mary Louise Moore, residing at 2634 Rockwell Avenue. Her father, Thomas A. Moore, predeceased her on February 19, 1930.

The funeral will take place on Friday afternoon, proceeding from McCall Bros.' Funeral Home to the Reformed Episcopal Church, where service will be held at 2:20 o'clock. Interment will be made in the family plot at Ross Bay Cemetery.

(Edmonton, Alberta, Halifax, Nova Scotia, and North Sydney, C.B., papers please copy.)

6 FUNERAL DIRECTORS

HAYWARD'S B.C. FUNERAL CO., LTD.
Established 1867
734 Broughton Street, Victoria, B.C.
Phones: 3235, 2238, 3237, 6121L

SANDS FUNERAL CO.
Office and Chapel: 1612 Quadra Street
Phones 3306, 9025 and 7448L

THOMSON & FETTERLY'S FUNERAL HOME
1625 Quadra Street
Phone 498—Night and Day

McCALL BROTHERS
"The Floral Funeral Home"
Johnson and Vancouver Sts. Phone 383

S. J. CURRY & SON
Morticians and Funeral Directors
It is our aim to assist the bereaved family in every way possible. Personal direction given to every detail.
Office and Chapel Phone 940
Opposite New Cathedral Day or Night

7 FLOWERS

SAVORY'S—WEDDING BOUQUETS, DESIGNS, etc. Phone 1024. 1421 Douglas.

WOOD'S FLOWER SHOP, 1606 DOUGLAS. Cut flowers and designs. Phone 1120.

7A FUNERAL DESIGNS

BALLANTYNE BROS., LTD.
Cut Flowers and Designs
645 Fort Street Phone 204
Greenhouses: North Quadra Street

8 MONUMENTAL WORKS

STEWART MONUMENTAL WORKS, LTD. Take No. 8 or 7 street car to works, 1401 May Street. Phone 4817.

8A FUNERAL SERVICES

A SPECIAL DYEING SERVICE. GARMENTS dyed black at short notice and returned with utmost dispatch. Phone 6080 or 717. New Method Laundries, Ltd., Dyers and Cleaners.

34 FIRE INSURANCE

FIRE INSURANCE FIRE INSURANCE
FIRE INSURANCE. Let us quote you rates in the "Wawanesa" and "Trans-Canada," both Canadian NON-BOARD companies of undoubted financial standing. Robert Grubb & Co., Ltd., Government ...

10 COMING EVENTS

BIG FROLIC AND DANCE IN A.O.F. Hall, Cormorant Street, on Wednesday, March 26, 8:30 p.m. to 1 a.m. Ozard's Orchestra. Spotlight dancing. Admission 50 cents.

BRIDGE AND DANCE AT THE ELKS' Club, March 17, at 8:20 p.m. Good scrip prizes. Admission 50 cents.

BRIDGE AND FIVE HUNDRED, MARCH 18, 8 o'clock, Conservative Rooms, Campbell Building. Good prizes. Auspices Victoria Conservative Association. Admission 50 cents. Refreshments.

CENTRAL SCHOOL BOYS' CONCERT and smoker, Chamber of Commerce Auditorium, Friday, March 14; tickets at Sylvester Feed Co., 709 Yates St., 50 cents. A few left hung up.

C.P.R. SOCIAL AND ATHLETIC CLUB. Spotlight Dance, Empress Hotel Ballroom, Thursday, March 13, at 9 p.m. Prizes for ladies. Dress informal. Everybody welcome. Admission, 50c.

DANCE, CANADIAN LEGION, PRO Patria Branch, 625 Courtney Street, every Wednesday, 9 to 12. Findler's orchestra. Refreshments. Admission 25c.

OPENING DANCE, HAMSTERLEY LAKE-side, Saturday, March 15, at 9.15, and every Saturday. Ozard's five-piece orchestra. All polished and waxed floors; no dust. Microphone pickup redoubles orchestra.

RUMMAGE SALE, SATURDAY, MARCH 15, 9:30 a.m. Cor. Government and Johnson.

RUMMAGE SALE—RUMMAGE SALE TO be held at Prior's old store, cor. of Government and Johnson, Saturday, March 15.

ST. PATRICK'S DAY DANCE, MARCH 17, in the A.O.F. Hall, auspices of Pro Patria Branch, Canadian Legion. Prizes for best national Irish costume, lady and gentleman. Tickets, 50c, including refreshments, obtainable at 625 Courtney Street. Dancing 9 to 1. Findler's orchestra.

ST. PATRICK'S DANCE, IN A.O.F. HALL, Friday, March 14, at 9 p.m., auspices Knights and Dames of the Thistle. Old-time dances and other novelty features. Findler's orchestra. Refreshments. Admission 50c.

THURSDAY, MARCH 13, 8:30 P.M., Eagles' partner whist, Eagles' Hall. Prizes: Two $4, two $2.50, two $1, special, two $1. Admission 25 cents.

13 WANTED—MALE HELP

BOY WANTED FOR BAKERY. APPLY Small's Bakery, 653 Fisgard Street.

ENGINEERS TAUGHT FOR CERTIFICATES, steam, Diesel. Winterburn's School, Central Bldg.

THE J. R. WATKINS COMPANY

HAS AN EXCEPTIONALLY FINE OPENING in the city of Victoria for a real live man to handle the sale and distribution of its products, selling direct to the consumer and serving hundreds of satisfied customers. This is a real opportunity for someone who wants to get in business for himself and who wants to make a good income. For further information apply 678 Hornby St., Vancouver, B.C.

LIFE INSURANCE COMPANY HAS OPENING for live man to act as district agent in Victoria. Must have good references and be able to produce business. Give particulars in first letter. Box 5706, Colonist.

SPORTING GOODS SALESMAN — ONE thoroughly experienced in this line. Permanent position; splendid opportunity for energetic men. Box 5746, Colonist.

REGISTRAR REQUIRED

TO REPRESENT THE INTERNATIONAL Accountants' Corporation, an accountancy and secretarial institute, which has members in forty-six countries, and fifty-four offices open throughout the world. Details of duties and remunerations available from the international head office, International Accountants' Corporation, "Capitol House," Swanston Street, Melbourne, Victoria, Australia. General information regarding the institute will be sent on to any accountants, secretaries or bookkeepers inquiring for same.

WANTED — EXPERIENCED STABLE hand. Must be good strapper. Not under forty years of age. Box 5699, Colonist.

WANTED — BOY, ABOUT FIFTEEN years. Horton Shingle Mill. Phone 2666.

JOHN WOOD
Vocational and Technical Adviser
Agent for
International Correspondence Schools, Canadian, Limited.
709 Yates St. Phone 4116; Res. 8730L

14 WANTED—FEMALE HELP

AUCTION AND CONTRACT BRIDGE Studio Linden Avenue, phone 822.

A WOMAN FOR GENERAL HOUSEwork and cooking. Phone 8846L.

CAPABLE WOMAN AS HOUSEKEEPER for family of two, adult and girl fifteen; wages $25; good home to kindly, cheerful woman. Apply, with references, to Box 5692, Colonist.

GIRL FOR KITCHEN WORK, ETC., 7 TO 10 a.m. and 6 to 8 p.m. "Aberdeen." Phone 10160

LEARN BEAUTY CULTURE. ENROLL Victoria Hairdressing College, only school in Victoria. We prepare for the B.C. Board of Examination. Low fee, terms. 114 Woolworth Building.

RELIABLE HELP, LIGHT DUTIES, IN return for rooms. Box 5763, Colonist.

THOROUGHLY COMPETENT COOK general, for family of two. 1776 Beach Drive.

WANTED—MIDDLE-AGED WOMAN OR widow with child, school age, for country. Cottage and farm produce provided. Small wage for few hours' work every day. Apply Box 5764, Colonist.

WANT A WOMAN FOR LIGHT HOUSEkeeping. Box 5709, Colonist.

17 SITUATIONS WANTED—MALE

COMPETENT BOOKKEEPER AND ACcountant desires part-time engagements. Will open and close books; also attend to writing up same. James McKee. Phone 5272L.

CARPENTER REPAIRS, FENCES, STEPS, roofwork, etc. Phone 7359O.

DANGEROUS TREES TOPPED AND felled by reliable people. Phone 5544L, between 5 and 7 p.m.

EXPERIENCED STICKERMAN WANTS work. Apply 938 Balmoral Rd., Victoria.

EXPERT PRUNING OF ROSES AND trees. Phone 4226.

HANDYMAN, DO ODD JOBS BY THE hour. Phone evening, 6598R.

HANDYMAN, 26, REQUIRES STEADY employment; would take odd jobs, repainting houses, fences, etc. 50 cents per hour. Phone 1375R.

TIM KEE, CHINESE EMPLOYMENT agent, 1615 Government Street, phone 911.

WANTED—BY MARRIED MAN, POSItion anywhere driving truck or tractor; experienced. Box 5527, Colonist.

YOUNG MAN, STENOGRAPHER, WISHes position in city or outside; four years' experience; best references. Box 5748, Colonist.

YOUNG MAN, PIANIST, SEEKS EVEning engagements, accompaniments, orchestra or dance music. Phone 2112R.

17A PAINTERS AND DECORATORS

PAINTING, PAPERHANGING, KALSOmining; work guaranteed. Phone 6566R2 and save money.

17B SHINGLING, CHIMNEY SWEEPING

FRED WILLIAMS & SON — CHIMNEYS swept, gutters cleaned. Phone 2460.

17C CARPENTERS AND CONTRACTORS

ALTERATIONS, HOUSE RAISING, foundations, roofs repaired, reshingling. Estimates given. 7276. G. Regan.

ALTERATIONS, BUNGALOWS, GARages, shingling. K. P. Irvine. 4207.

CONCRETE AND CEMENT WORK, foundations, basements, sidewalks. Briar & Fryer, phones 7624X2 and 6739X.

IF YOU WANT A CARPENTER, PHONE secretary of local union, 617.

BRICK AND CONCRETE WORK

YES! WE WILL GIVE YOU A PRICE on chimneys, press brick or tile mantels, concrete walls and floors, sidewalks ... concrete or tar or oil treated. Phone 3256.

17 SITUATIONS WANTED—MALE (Continued)

17E GARDENERS

LAWNS, ROCK GARDENS, LANDscapes constructed. T. Nowee. Phone 4323. Estimates free.

PRACTICAL TREE AND ROSE PRUNing; borders planted. Phone 8909.

18 SITUATIONS WANTED—FEMALE

CAPABLE MIDDLE-AGED PERSON REquires position as housekeeper or cook general in small family. Box 5722, Colonist.

COOKING AND LIGHT HOUSEWORK wanted by young girl; three and one-half years in last place. Box 4352, Colonist.

GIRL WANTS INSTITUTIONAL HOUSEwork or dining-room work. Phone 9191L.

RELIABLE WOMAN WANTS DAILY housework or minding children, afternoons; hours, 9 to 2. Phone 6104X2.

WANTED—POSITION AS CHILDREN'S nurse or mother's help, no cooking. Phone 7239L.

WANTED — EVENING EMPLOYMENT of any kind, by a lady. Box 5734, Colonist.

WIDOW WANTS HOUSEWORK, COOKing, or look after children. Good references. Phone 4030Y.

21 PERSONALS

A TURKISH BATH WITH MEDICAL massage; benefits rheumatism, sciatica, neuritis, etc. 732 Yates. Phone 1784.

A THERMODAIRE WILL KEEP WATER hot, day and night, at small cost; sizes 15 to 500 gallons. Now on display at 927 Fort Street. Phone 2711.

ARE YOU PARTICULAR ABOUT HAVing correctly printed wedding stationery? Consult the Colonist Printing Department. Phone 197.

DO NOT OVERLOOK YOUR WEDDING invitations till the last minute. You will be pleased with our work and our prices are reasonable. The Colonist Job Printing Department, phone 197.

EXPERT MARCEL, 50C. MRS. HALL, 430 Boleskine Road. Phone.

ECZEMA, ITCH, PIMPLES, PSORIASIS, piles, ulcerated legs. Try George Lee's Old Chinese Eczema Remedy. 1501 Government Street.

ENGLISH COUNTRYSIDE TEAS, WITH Devonshire cream, at Hamsterley Lakeside. Cosy fireside tearoom at Elk Lake.

FOR RAWLEIGH PRODUCTS PHONE Chris Wade, 1425 Fort Street, 4609.

IF YOUR WATCH DOES NOT GIVE satisfaction, bring it to the "Watch Bench." Mainspring, $1; cleaning, $1. Reading glasses, horn-rimmed, $2.50. 1320 Broad Street.

MADAME OLIVIA, CLAIRVOYANT, front suite, 725½ Fort St. Phone 1396.

MISS VAN BECKER, LATE OF HARRIson Hot Springs, gives Turkish baths, also receives or visits patients for massage. 732 Yates St. Phone 1764.

MENZIES NURSING & CONVALESCENT Home. 130 Menzies St. Phone 4926.

MARCEL AND HAIRCUT IN YOUR home, experienced operator. 4061R1.

OLD GOLD AND SILVER BOUGHT, also diamonds. Watches and clocks repaired at moderate prices at Stoddart's, 1112 Douglas Street, opposite Spencer's.

"RESTHOLME" — MRS. C. WOODS, graduate nurse. 1424 St. Patrick St., Oak Bay. Phone 2442. Late 705 Cook St.

RAWLEIGH'S GOOD HEALTH PRODucts—1112 Government Street. Phone 5974; residence, 2457R.

SYLVIA HOLLAND, PORTRAITS — SPEcial sittings for children and animals. Life class Wednesday, 2 p.m. Phone 8266L.

£1 REWARD

TO ANY PERSON GIVING PRESENT ADdress of Arthur Boulton, formerly Nuneaton, Warwicks, Eng., late No. 9866 Canadian Army; last heard of Victoria, 1921. Sought by daughter, Edith Annie Boulton, c/o Mrs. Lee, Castle Road, Hartshill, Atherstone, Warwicks, England, or communicate with City Police, city.

VICTORINE POLISH, HARD WORK will abolish. Phone 5015Y.

22 TO EXCHANGE—MISCELLANEOUS

WILL EXCHANGE VALUABLE ARTISTS' proof engraving for mining shares. Box 5726, Colonist.

23 EDUCATIONAL

B.C. DRAMATIC SCHOOL—ELOCUtion, Public Speaking. First and best. We get results. 4301R and 620.

COACHING IN PUBLIC SCHOOL SUBjects by qualified teacher. Box 5596, Colonist.

ENROLL TODAY
AT SPROTT-SHAW SCHOOL

COURSES — Commercial, Stenography, Secretarial, Civil Service, Clerical, Radiotelegraphy, Preparatory. Complete equipment, competent staff, individual instruction, positions for graduates.
James H. Beatty, Manager.
Sprott-Shaw Building, 1013 Douglas Street
Phone 928

ROYAL BUSINESS SCHOOL, OVER Angus Campbell's, Government Street, phone 6244, principal, Miss Sayer (late teacher New Era Business School). Shorthand, Typewriting, Office Training.

NEW ERA BUSINESS SCHOOL
Hibben-Bone Building Phone 2893
Shorthand, Typewriting, Full Commercial Courses
Preparation for All Civil Service Exams.
Day and Evening Classes
Dominion Civil Service Exams., April 1 and 2.

SHORTHAND SCHOOL, 1011 GOVERNment Street. Business subjects, thorough tuition. E. A. MacMillan, principal. Phone 374.

THE STANDARD SCHOOL OF STENOGRAPHY AND TYPEWRITING
G. M. DICKSON
MT. DOUGLAS BLK., OAK BAY JUNCTION
TELEPHONE 3533

VICTORIA SCHOOL OF EXPRESSION
Public Speaking, Elocution, Plays, Singing, Preparation for Festivals.
MRS. WILFRID ORD, F.T.C.L.
1005 Cook Street Phone 329

ART

COMMERCIAL ART SCHOOL, 739 YATES Street (over Herman's). Phone 73.

24 MUSIC

ATTFIELD—MANDOLIN, BANJO, GUItar. B.C. Academy. Ph. 2647-5086Y.

BANJO, MANDOLIN, GUITAR AND ALL stringed instruments taught by W. O. Fowright, 1116 Broad Street. Phone 1653; Res. phone 6625R1. Hours, 1 to 9 p.m., Saturday 9 to 1.

HENRY McCLEARY, A.T.C.L., TEACHer's diploma, Trinity College of Music, London. Piano, singing, harmony; private, class instruction. Mahon Bldg. Ph. 2136.

MRS. B. TULLY—PIANO, UKULELE, BANJUKE, Etc. 2926 Orillia Street, Gorge Park. Phone 2943.

OPENING FOR A LIMITED NUMBER OF pupils for the pipe organ. Apply to Paul Michelin, organist, Capitol Theatre.

24A PIANO

DR. J. E. WATSON, ELEMENTARY AND advanced lessons piano, harmony. Many successes 1929, Toronto A.B., McGill. 1002 Fort Street. Phone 1029.

MISS FOX, TEACHER OF PIANO. 1140 Burdett Avenue. Phone connection.

MISS MOORE, L.A.B., PIANO—MODERN methods, assured progress. Specializes with children and adult beginners. Classes for "Little People," toy band, etc. Low fees. 1520 Fort, 2344. 3 to 6, Saturdays, 9 to 12.

SPECIAL INSTRUCTION IN THEORY. Elsie Snider. Phone 2647, 4735L.

24B VIOLIN

ERNEST SEMPLE, VIOLINIST AND teacher. Studio phone 2647; res. 2199.

IRENE BICK, STUDIO OF VIOLIN, 634 Michigan Street. Phone 7537O.

25 DANCING

ALL THE LATEST STEPS IN BALLROOM DANCING. PHONE 5134L3

JOSE FARRINGTON CONCERT HALL, Crystal Garden. Phone 7297.

Double Service in Want Ads

You can telephone your answers as well as your classified advertisements to The Colonist. Readers are often interested in Want Advertisements that do not carry the names or addresses of advertisers, but a Colonist box number. For the accommodation of those readers who find it inconvenient to write an answer, and to serve the advertiser better, we will take replies to Box Numbers over the telephone.

The Colonist service is available from 8 a.m. to 10 p.m., excepting Sundays. Phone 11.

28 DRESSMAKING

CHOKERS, FURS, REMODELED; MODerate charge. Phone 4165.

DOROTHY LENNARD, FROM LONDON, England, dressmaking, alterations a specialty. 934 View Street. Phone 2902.

29 LOST AND FOUND

ATTENTION — S.P.C.A. SUGGESTS that your lost dog may be at the pound.

LOST — $50 BILL, IN VICINITY OF Lemon, Gonnason Co.'s general office and Mill Street. Finder please phone 77, 7377, or 7629L. Reward.

LOST—PURPLE SILK AND LINEN UMbrella, with amber handle, in Haultain Blue Line bus, Saturday evening. Phone 5321Y.

LOST—MONDAY, COR. GORGE ROAD and Rock Bay, Airedale pup, four months old. Return 515 Ellis St. Reward.

LOST—PEARL PENDANT AND CHAIN, IN city centre. Phone 6439R.

LOST—BY WORKING GIRL, PART OF salary. Phone 7200. Reward.

LOST — GOLD BROOCH, CORAL SETting, between Centre Road, Chambers and North Park Streets. Please phone 6529Y after 4 p.m.

LOST — RIGHT-HAND BROWN KID glove, in or near Empress Hotel. Phone 6313Y.

LOST—BLACK DOG, ONE EYE OUT; vicinity Sooke Summit. Reward. R. E. Lohr, Royal Oak, or phone 45L Colquitz.

30 TIMBER

TIMBER FOR SALE. GIRDWOOD & CO., Pemberton Bldg.

31 MONEY TO LOAN

AGREEMENTS AND MORTGAGES PURchased. Money to loan. Foot & Manzer, Barristers, Bank Nova Scotia Bldg.

MONEY TO LOAN AT CURRENT RATE of interest. Strictly confidential; quick decisions; reasonable charges. P. R. Brown & Sons, Ltd., 1112 Broad Street. Phone 1076.

MONEY TO LOAN ON FIRST MORTgage. Swinerton & Musgrave, Ltd., 640 Fort Street.

MONEY TO LOAN

MONEY TO LOAN ON FIRST-CLASS residential property.
WISE & CO., LTD
109 Pemberton Bldg. Phone 2641

MONEY TO LOAN

ON IMPROVED PROPERTY AT LOWEST rates. Building loans accepted.
HEISTERMAN, FORMAN & CO.
606 View Street Phone 55

SEVEN PER CENT MONEY AVAILABLE in a limited amount on first mortgages, good improved residential property. The Royal Trust Company, Belmont House, Victoria.

32 WANTED TO BORROW

MONEY WANTED—WE HAVE FOR disposal some very choice first mortgages of $400, $500, $750, $1,000, $1,500 and $2,000, respectively, at the current rate of interest. If you have idle funds we shall be very pleased to show you our offerings. P. R. Brown & Sons, Ltd., 1112 Broad Street. Phone 1076.

37 MISCELLANEOUS

ASKEY'S FISH MARKET, 624 YATES Street. Phone 3619. Our boats are arriving daily with heavy supplies of live fish; prices coming down.

AUTO TRUNKS BUILT TO FIT YOUR car. Loose covers for cars a specialty. Furniture repairs and upholstery. Victoria Auto Trunk Works, 3016 Oak Bay Avenue. Phone 9169.

ALL YOUR TRASH WILL BRING YOU cash, such as rags, bottles, also tools, stoves, furniture, or anything else. We call anywhere and pay best prices. Phone 6169.

ESTABLISHED 1908

MAILING LISTS—We have three selected mailing lists of Victoria and can procure mailing lists of wealthy residents of Vancouver, Seattle, Tacoma, Portland, San Francisco, Los Angeles and Pasadena, etc.

We Plan, Prepare and Complete Mail and Newspaper Advertising

NEWTON ADVERTISING AGENCY
604 Fort Street Phone 1915

SAWS, ALL KINDS, FILED, SET, gummed, etc. Phone W. Emery, 1597 Gladstone Avenue.

38 TO RENT—MISCELLANEOUS

FOR RENT—STORE, NORTH DOUGLAS Street, from March 1. F. M. Russell, 112 Pemberton Bldg.

LARGE STEAM-HEATED STORE IN Fawcett Block, corner Douglas and Kings Road, $20. Apply Foot & Manzer. Phone 315.

STEAM - HEATED STORE, FAWCETT Block, corner Douglas and Kings Road; $20. Apply Foot & Manzer. Phone 315.

STORE TO RENT—1017 COOK. APPLY 1031 Cook, at Suite 4.

STORES TO LET — MODERN STORES available in block to be erected in downtown business area; splendid location. Full particulars from P. R. Brown & Sons, Ltd., 1112 Broad Street. Phone 1076.

40 FOR SALE, MISCELLANEOUS

40C FUEL

DRY MILLWOOD, INSIDE WOOD, kindling and cordwood, right prices. Phone 1995, A. Vowles.

100 LBS. SACK COAL, 75c, DELIVERED. Phone 127 or 136.

40D FURNITURE

BEAUTIFUL WALNUT BUFFET. PHONE 7616L.

FOR SALE—CHIPPENDALE CHAIR, solid mahogany, twelve small and two carving arm chairs, perfect condition. Bargain, $550. 729 Seymour Street, Vancouver.

FOR SALE—ANTIQUE OAK SETTEE and Adam chair, several paintings and a Bovery print. Phone 4181Y.

OAK AND MAHOGANY TWIN BEDS, bedding, dressers, oak mirrors, tables, 3-piece Chesterfield suite, grass chairs, high-class pictures, other household equipment, all in splendid condition, snap, owner leaving for England next week. Seen any time. Phone 3656R.

WE SELL TO SATISFY
British Furniture Mart. 745-747 Fort St.

40E MUSICAL INSTRUMENTS

SEE THIS SUPERB NEW GRAND PIANO BY MASON & RISCH

ART walnut case with bench to match. Distinguished by perfection of touch, tone brilliance and durability. Liberal allowance on your present instrument.
On Terms
$875
DAVIS & KING, LTD.
717 Fort Street Phone 711

ACCORDION, $10; BANJO AND CASE, $35; E flat horn, $15; trombone, $17.50; violin, $7.50. Hickling, 741 Pandora.

40 FOR SALE, MISCELLANEOUS (Continued)

CONN SAXOPHONE, C MELODY, COMplete with case, etc. Snap, $67. Box 5693, Colonist.

MILITARY SIDE DRUM (MAKER, Hawkes & Son, London, Eng.); cost $30; bargain, $10. Phone 3775Y.

JUST ARRIVED FROM NEW YORK
WITMARK'S NEW THEME SONG DANCE FOLIO NO. 2
Containing All the Latest Hits From the Shows
PRICE 60c
Music Department
DAVID SPENCER, LTD.

40P RADIO

ALMOST NEW SCREEN-GRID LOWBOY (cost over $200), $135. Phone 7762X.

AERIALS ERECTED; RADIO REPAIRS. Phone W. H. Brakes, 859 Queens Ave.

BATTERIES AND TUBES TESTED FREE. Estimates for radio repairs. Phone, W. H. Brakes, 659 Queens Ave.

CREDIT NOTE FOR SALE ON NEW radio. If you intend to purchase a radio, investigate this and save $25. Box 5723, Colonist.

EXPERT RADIO SERVICE. ALL TYPES and models of radio sets repaired. Silver-Marshall Service Station; operator, E. P. Siddall, 320 Moss St. Phone 2396.

ELECTRIC RADIOS FOR HIRE, BY THE week or month. 581 Johnson Street, phone 735.

FOR QUICK SALE—ELECTRIC RADIOLA A-33, with speaker, 1930 model, $65. Phone 7530L.

GET A GOOD SECONDHAND RADIO AT a very fair price. All guaranteed. Call and see for yourself. S. Goucher, 755 Yates Street.

NOISE ELIMINATORS—FOR SUCH APparatus as oil burners, refrigerators, vibrators, etc., price $6.50. Crowther Bros., 654 Yates Street.

TWO POPULAR SETS AT POPULAR PRICES
RADIOLA "46," SCREEN GRID $211.75
STEINITE LOWBOY $219.50
MURPHY ELECTRIC CO.
732 Yates Street

ROGERS ELECTRIC RADIO, JENSEN dynamic speaker; $125; a snap. Box 5451, Colonist.

RADIOLA "33," BEST ELECTRIC RADIO on the market, 1930 models, $111.50, on easy terms. We have a few used electric sets from $65 up, complete, on terms. Victory Cycle Works, 561 Johnson Street, phone 735, opposite Red Cross Workshop.

RADIOLA "33," ELECTRIC, 1930 MAKE, $95. Box 5236, Colonist.

STEWART-WARNER CONSOLE MODEL, screen-grid, full dynamic speaker, $195; late model. Box 5240, Colonist.

SEE OUR WINDOW FOR REAL BARGAINS IN USED RADIOS

RADIO-LECTRIC, LIMITED
625 Fort Street Phone 3111

40H NURSERY STOCK, PLANTS, ETC.

GLADIOLUS — OVER 200 OF THE world's best varieties to select from. Price right. Catalogue on request. P. G. Brown, R.R. 3, Victoria, B.C., or 37 Public Market.

10,000 GLADIOLI, NAMED VARIEties, large bulbs, at half usual prices. Send for price list. Mixed varieties, 3 doz., $1. J. Cambrey, Lake Hill P.O., Saanich. Phone 3341R1.

40K BICYCLES AND MOTORCYCLES

IT'S EASY TO OWN A BICYCLE—$5 down and $5 per month. Expert bicycle repairs, thirty years' experience. Victory Cycle Works, 561 Johnson Street. Phone 735.

MOTORCYCLE FOR SALE, IN RUNNING order, $20. Phone (daytime), 1490.

SPECIAL STUDDED CORD TIRES, $2.25. New C.C.M., Paragon, Juvenile, B.S.A., and good rebuilt bicycles. To clear, wagons, skooters, kiddie cars, etc. Hockey sticks and pucks. Toys repaired. Phone 7998. B. J. Smith, opposite Hudson's Bay.

40L STOVES AND RANGES

FOR SALE—CANADA PRIDE RANGE, six-hole, good condition. Phone 5604Y2.

GAS STOVE, LIKE NEW. PHONE 3505R.

IF BOILER, COIL OR WATERFRONT leaks, phone 3163 or 1626 for prompt attention. Carter's Stove Store, 822 Fort.

RANGE CASTINGS FOR ALL MAKES of ranges. B.C. Hardware, 719 Fort St.

RANGES—$2 PER WEEK. PHONE 4669. 715 Pandora Avenue. Sole agents for Findlay Ranges. McClary repairs.

SIX HOLE LANGLEY, ALMOST NEW; will sell on terms. Box 5679, Colonist.

40M GOAT DAIRIES

GOATS' MILK DELIVERED IN OAK BAY and district. C. H. Unwin. Phone 7507X3.

40X MISCELLANEOUS

ALL BLACK SOIL, CLAY, MANURE, rock, cinders; delivered. Phone 166.

ALL MAKES VACUUM CLEANERS REpaired. 718 Yates. Phone 633.

BANJO-MANDOLIN AND CASE, $12.50; portable gramophone, $6.75; large telescope, $5.50; 6-volt storage batteries, $4.50; shotgun, 12-gauge S.B., $8.75; tennis racquets, $3.75; fishing rods, $2.75; Dunlop tires, $1.45; boys' bicycles, $12.50; gent's bicycle, $15; new Gillette razors, 75c; 201A tubes, $1.25; 5-tube King radio, $25; late style spectacles, to fit any sight, $3.75. Big stock of radio parts to be sold at any price. Jacob Aaronson's New and Second-Hand Store, 561 Johnson Street. Phone 735. Opposite Red Cross Workshop.

BLACK GARDEN LOAM, CLAY, SAND, cinders, gravel, manure, delivered anywhere. Hauling, grading, fencing, etc. Phone 7225L2.

BOATS, LADDERS, PARK SWINGS, dog kennels, chicken houses. Jones Bros., 627 Fort Street. Phone 1692.

BOOKS! BOOKS! BOOKS! THOUSANDS to select from at the British Furniture Mart, 745-747 Fort Street.

BURN ROCKGAS—COOKING, LIGHTING, HEATING, ANYWHERE. 565 YATES STREET.

ELECTRIC WASHER, FIRST-CLASS shape, $55. 718 Yates. Phone 633.

ENGLISH PULLMAN PRAM, STORM shield, rubber tires, in good condition, $16. 603 Belleville St., cor. Government.

FOR SALE—SIX-HOLE RANGE, 2 BEDsteads and springs. Phone 9126L.

FOR SALE—FAIRBANKS-MORSE TWO-horsepower "Z" gas engine. Cash, or cash and livestock. Box 5711, Colonist.

FOR SALE—UNSLAKED LIME, 6 LBS., 25c. Staneland Co., Ltd., 880 Fort Street. Phone 37.

Estd. 1908 Oldest Adv. Agency in B.C.

"Advertising is to business as steam is to machinery"

TO REAP YOU MUST PLOUGH— To reap the harvest of business you must PLOUGH with Mail or Newspaper Advertising, or both. Whether you are in a small or big way of business we have the "plough" ready at a moment's notice.

NEWTON ADVERTISING AGENCY

Mail and Newspaper Advertising
Multigraph and Mimeograph Circular Letters and Postcards. Addressing. Mailing
Mail Advertising Planned, Printed and Mailed.
Suite 1, 604 Fort Street Phone 1915

40 FOR SALE, MISCELLANEOUS (Continued)

FOR SALE—NEW LIGHT TRAILER; $15. Phone 5172L.

SLIGHTLY USED HOOVER VACUUM cleaner, with all attachments. $50. Phone 2625R.

STOVES AND RANGES, MANY MAKES. We repair and install coils, waterfronts, parts, boilers, etc. Southall's Stove Exchange, 752 Fort Street. Phone 4239.

WIRE, 13-GAUGE, GALVANIZED, FOR berry growers, in rolls of approx. 100 lbs., 4c per lb. Victoria Contracting & Fencing Co., Ltd. Phone 3606.

3 POUNDS OF SCOTCH AND BUDweiser malt, 1 packet hops, 2 lbs. Demerara sugar, 1 yeast cake—all for $1. Delivered anywhere. Hill's Grocery. Phone 137 or 126.

41 WANTED—MISCELLANEOUS

ABSOLUTELY HIGHEST PRICES PAID for rags, bottles, tools, stoves, furniture, or anything you wish to dispose of. We call anywhere, any time. Phone 6166.

ANTIQUES, OLD GOLD, DIAMONDS. Best cash prices. Strictly confidential. Rose, 1013 Government Street.

ATTENTION—BEST CASH PRICES FOR BOTTLES, RAGS, FURNITURE AND JUNK OF ALL KINDS. WE CALL. PHONE 1906.

MRS. JOWITT, 621 FORT STREET, buys and sells ladies' and gents' high-class discarded clothing, antiques of all descriptions. Best prices paid. Phone 2134.

ODDY'S, 857 FORT STREET—WE BUY good class furniture, china, silver, old jewelry and brassware. Good prices paid. Phone 2653.

PHONE 401—WE BUY GOOD DISCARDed clothing, household linen, china, silverware, jewelry. Best prices paid. We call. Shaw & Co., 725 Fort Street.

PHONE 6166—We PAY BEST PRICES for bottles, rags, tools, stoves, furniture or anything else you wish to dispose of. We call anywhere, any time. Try us.

VICTORIA JUNK AGENCY CO.
1216 Wharf St. Phone 1336.
Largest buyers of metals, sacks, iron, rags, bottles, pipe, machinery, tools and furniture. Phone calls promptly attended to anywhere.

WANTED—SECOND-HAND FURNITURE, antiques, sporting goods, etc. Calls promptly attended to. 724 Fort. Phone 9141.

WE CALL AND COLLECT WASTE paper. Phone 7343L. 511 Johnson.

47 ROOM AND BOARD

ABERDEEN HOTEL, 941 McCLURE. Transient and residential, central. Running water in rooms. Phone 10160.

COMFORTABLE ROOM AND BOARD IN private home, for business men. 912 Heywood Avenue. Phone 3729L. Garage.

MODERN FURNISHED ROOMS, HOME cooking. Phone 1546O.

PLEASANT ROOM, PRIVATE HOME; meals if desired; close in. Phone 9083L.

ROOM AND BOARD IN PRIVATE family, close in. Phone 453L.

SMALL, CHARMING HOTEL, OSBORNE Court, 817 McClure Street. Miss Ewing. Tel. 3973.

THE MAPLES, 1306 YATES — SELECT board and residence; hot water heat; garage. Phone 7676L.

$7 WEEK—ROOM AND BOARD. 738 Hillard Street. Phone 4049X.

49 ROOMS TO RENT

49A FURNISHED

A BRIGHT, WELL-FURNISHED ROOM (all newly redecorated), adjoining exceptionally attractive bathroom, in beautifully appointed private house. Breakfast and dinner. Easy distance from city; one minute from sea, park and car. Every comfort. Very moderate rates. Box X. Y. Z., Colonist.

BROADWAY ROOMS
Clean and Comfortable
75C NIGHT, UP, AND $2.50 WEEK, UP
Corner of Johnson and Broad Sts.

CECIL HOTEL
1322 BLANSHARD STREET
BRIGHT, comfortable modern rooms and bath. Reasonable rates. Phone 13180.

FOR RENT—FURNISHED OR UNFURnished rooms. Phone 5050Y1, after 5 p.m.

JAMES BAY, 569 TORONTO—SELECT warm rooms, kitchenette; garage. 6009Y.

LEICESTER ROOMS, 554 YATES ST.; 75c night; $2.50 week up.

LARGE BED-SITTING-ROOM, DOWNstairs, breakfast if desired, private family. Phone 7267R.

NICE FURNISHED ROOM, SUIT TWO students, central. Phone 2666L.

RITZ HOTEL, 710 FORT STREET—COMfortable, fully modern rooms, housekeeping rooms, suites. Phone 51.

ROOMS TO RENT—FURNISHED OR UNfurnished. 132 Wildwood Avenue.

TO LET—FURNISHED ROOM, ALSO garage, at 1953 Oak Bay Avenue.

YALE ROOMS, 711 JOHNSON STREET. Housekeeping and sleeping rooms, steam heat, hot and cold water in all rooms. Rates: $3.50 to $4.50 a week. Phone 6271O.

731 VANCOUVER STREET, SUNNY, attractive rooms, near city. 5460L.

51 HOUSEKEEPING ROOMS TO RENT

51A FURNISHED

APPLY 919 VANCOUVER, GROUND floor suite, also housekeeping rooms.

A LARGE BED-SITTING ROOM, WITH open fireplace, separate kitchenette; also self-contained housekeeping rooms and bedrooms. 1010 Linden Avenue. Phone 6002X.

AT 1178 FORT STREET—FURNISHED housekeeping rooms, two-room suite.

AT 646 YATES — HOUSEKEEPING room, most central location in town.

A SMALL FURNISHED TWO-ROOMED apartment, bath, $3.50 week. Apply 724 Humboldt.

COMFORTABLE HOUSEKEEPING rooms, 1206 Yates Street.

CLEAN, COSY HOUSEKEEPING ROOMS, near park, city and sea. 1914L. 835 Michigan Street.

CLEAN, COMFORTABLE HOUSEKEEPing rooms, with kitchenette. 1124 Fort.

DELHI HOTEL—HOUSEKEEPING AND single rooms. 617 Yates Street. Mrs. Skelton.

FURNISHED AND UNFURNISHED housekeeping rooms; garage. large garden. Phone 4469.

FURNISHED AND UNFURNISHED, $2 and up. 911 Blanshard, phone 8782L.

HOUSEKEEPING ROOMS, CONVENIences, nice location. 441 Vancouver. Phone 8953L.

LARGE SUNNY ROOM, FURNISHED for housekeeping, $20 month. Phone 3051L.

NICE WARM TWO-ROOM SUITE, ALSO housekeeping room and garage. 1024 McClure Street.

731 VANCOUVER, SUNNY ATTRACTIVE rooms, near city. Phone 5460L.

936 COLLINSON—NEWLY FURNISHED, clean housekeeping rooms; close in. Phone 7022L.

2-ROOM SUITE, ONE HOUSEKEEPING room, facing south, opposite Cathedral. 810 Courtney Street.

53 FLATS AND APARTMENTS TO RENT

TO RENT

AN INSPECTION OF THE NEW FRANKLIN APARTMENTS, 1325 Franklin Terrace, should satisfy you that we have one of the finest locations in an exclusive part of Fairfield district. Suites fully modern. Frigidaire, private grounds, tennis, flowers. High ground, lovely view. See and be convinced. Rents reasonable. Will furnish if desired. Will lease.
DOUGLAS MACKAY & CO., LTD
Phone 617 1314 Broad Street

ANGELA
PRIVATE RESIDENTIAL HOTEL
832 Burdett Avenue, Opposite New Christ Church Cathedral
Quiet, comfortable private hotel. Home surroundings.
Single Winter terms from $60 per month, inclusive. Modern suites of bed, bath and sitting-room at reasonable rates for the Winter. PHONE 1000

53 FLATS AND APARTMENTS TO RENT (Continued)

A BACHELOR SUITE, FULLY FURNISHED IF DESIRED—Can now be obtained in the new De Cosmos Apartments, Upper Yates Street. Exclusive, comfortable, electric refrigerator, radio installation, open fires, gas. Apply manageress or agents.
VICTORIA REALTY & BUILDING, LIMITED.
916 View St. Phone 3036

AT 613 PARRY STREET—THREE-ROOM furnished, bright, sunny apartment.

A SELF-CONTAINED SUITE, CENTRAL. Phone 7893R.

AT BELWIL APTS.—BRIGHT ONE, TWO or three-room suites. Phone 3584O.

A FURNISHED APARTMENT, KITCHEN and bedroom. Close to High School. Phone 4703L.

AT MODERATE RENTS—NICELY FURnished suites. LeRoy Apartments, 503 Montreal.

A SMALL FURNISHED SUITE WITH bath. 340 Linden Avenue.

A VERY COMFORTABLE, PART FURnished flat, near car and beach. Phone 3576Y.

COMFORTABLE FURNISHED SUITE, private bathroom; suit business couple, central. Phone 8966.

CLEAN, BRIGHT 4-ROOM FURNISHED suite, close in; garage. Phone 3991X.

CLEAN, BRIGHT 4-ROOM FURNISHED suite, close in; garage. Phone 2991X.

CARLTON APTS., 711 PANDORA—FURnished suites, housekeeping rooms.

CYN-DO-MYR — LARGEST AND BEST furnished apartments in the city. Separate entrances. 425 Michigan. Ph. 7652R.

FURNISHED AND UNFURNISHED suites; fireplace, furnace, garage. 1342 Fort Street.

FULLY MODERN, NEWLY DECORATED two-room furnished suites; garage. $20 per month, including light and water. Maynard's Bungalow Court, 765 Hillside Avenue.

FURNISHED TWO-ROOM SUITE, WITH kitchenette to quiet couple, garage, central. Phone 2666L.

MARINE CHALET, OAK BAY — VICtoria's finest furnished apartments, steam heat, electric refrigeration; near beach, car line and golf links. Phone 2756.

NEWLY FURNISHED TWO-ROOM suite; bath; garage. Apply Shell Station, Gorge Road, near Government.

RICHMOND COURT APARTMENTS, quiet, attractive; adults only. Apply Janitor.

STANLEY APARTMENTS, 340 LINDEN Avenue—Sunny, well-heated suite.

SEACROFT — A BEAUTIFULLY FURnished sea view, all-electrical apartment; vacant March 21, garage. Phone 1062.

SCOTT APARTMENTS
Furnished and Unfurnished Suites

NEXT DOOR TO EVERYTHING IN TOWN
THE BEVERLEY HOTEL APARTMENTS, 724 Yates Street. Second to none for a permanent or transient home. We specialize in light housekeeping rooms and suites, but also have nice bedrooms. Light, heat, gas, hot water and elevator service inclusive. Come in and see us—'twill be a pleasure to show you around; you will incur no obligation.
Managed by Jas. A. Griffith. Phone 2962

TWO UNFURNISHED SUITES FOR rent. Two rooms with kitchenette and private bathroom, and three rooms with private bathroom and kitchenette. Quiet and select. Rents, $30 and $40. Robert Grubb & Co., 1112 Government St., Phone 6145.

UNFURNISHED FLAT FOR RENT, $17 month, including light, water, fuel. Box 5757, Colonist.

UNFURNISHED THREE-ROOM FLAT, close in, $12.50. City Brokerage, 714 View Street. Phone 815.

WARM, SELF-CONTAINED SUITE; ALL home comforts. Apply 1721 Quadra.

3-ROOM FLAT, CLOSE IN, HEATED; furnished or unfurnished. Phone 7777L.

55 HOUSES TO RENT

55A FURNISHED

HILLSIDE AVE. — SEVEN-ROOM furnished house, now available	$30.00
CATHERINE ST.—Seven rooms, four bedrooms, furnace, good condition; available March 15	$40.00
MITCHELL ST.—Six-room bungalow, three bedrooms, furnace, now available	$45.00
TRANSIT ROAD—Six rooms, three bedrooms; garage, electric range and water heater; now available	$100.00

If you are looking for a house to rent, furnished or unfurnished, call and see our listings.
PEMBERTON & SON
625 Fort Street Phone 388

CHARMING, SECLUDED NEW STUCCO bungalow with handsome living-room, three bedrooms, bathroom and extra toilet; hot water heat, oak floors, garage. To let fully and well furnished at $100, from April 1. Real estate department, The Royal Trust Company, Belmont House.

CADBORO BAY—FURNISHED MODERN cottages, rooms; board reasonable. Phone 8396Y1.

FIVE-ROOM BUNGALOW, FURNACE, gas, garage. Opposite park, near sea. 956 Heywood Ave. Phone 6484L.

FOR RENT—PARTLY FURNISHED 3-room cottage, $12, garage. 1523 Belcher Ave.

FOR RENT—UPLANDS DISTRICT, beautifully furnished five-room stucco bungalow, hardwood floors, garage, modern conveniences, everything brand new. Wonderful location and view, $75. Box 5977, Colonist.

HOUSES, FURNISHED OR UNFURnished, for rent or for sale, on easy terms. Fred M. Russell, 112 Pemberton.

JAMES BAY—FOR SALE, CHEAP, FURniture of 6-roomed house, low rent. Immediate possession. Box 5710, Colonist.

OLIVER STREET, OAK BAY—SEVEN-roomed semi-bungalow, fully furnished, garage, rent $55 per month. Rosebery Avenue—Six-roomed semi-bungalow, rent $40. Balmoral Road, near Camosun Street—Six rooms, rent $40. Robert Grubb & Co., 1112 Government Street, Victoria.

HOME TO RENT—FULLY FURNISHED

OAK BAY, NEW STUCCO BUNGALOW, 5 rooms, 3 bedrooms, dinette; all modern features, radio, garage, view of water; fully furnished, linen, silver. $65.
CHRISTY, HALL & CO., LTD.
640 Fort Street

QUEENS AVE., 6 ROOMS, FURNISHED. Close to school. Available March 36 to December 3. Rent, $35. Swinerton & Musgrave, Ltd., 640 Fort Street.

SIX-ROOMED FURNISHED HOUSE, GARage and garden, Fairfield. Phone 6360R.

TO RENT—9-ROOM HOUSE, WITH GARage, clean and newly decorated. 918 Kings Rd. Rent, $30. Phone 4131.

TO RENT — FIVE-ROOM FURNISHED house, including dishes, bedding and linen, also the use of 20 laying hens, large grounds, in choice locality, Lampson Street. Immediate possession if required; will be decorated throughout for right tenant; at $45 per month. W. J. Gilliland & Co. Phone 5592.

TO RENT

WE HAVE THREE MODERN STUCCO BUNGALOWS, fully furnished, with all modern conveniences, and in most desirable localities, with magnificent views. The rentals $100, $75 and $65 per month, respectively.
GILLESPIE, HART & CO., LTD.
611 Fort Street Phone 3040

55B UNFURNISHED

BEAUTIFUL SUBURBAN HOME, 8 rooms, all modern, one acre grounds. Nicely situated. Will rent to reliable tenant. See Swinerton & Musgrave, Ltd., 640 Fort Street.

FIVE OR SIX-ROOM HOUSE, TO OCcupy April 1. Box 5721, Colonist.

SIX-ROOM HOUSE, 713 BAY STREET, $25 a month and water. Apply at above address for information.

SIX-ROOMED HOUSE TO LET, $19 PER month, including water; near three schools and stores; off Pembroke Street. Box 5665, Colonist.

WILL YOU PAY $50 PER MONTH FOR A lease of a new and modern stucco bungalow, unfurnished, with garage, in best part of Fairfield? Five rooms, two bedrooms, oak floors, furnace, gas in kitchen. See real estate department, The Royal Trust Company, Belmont House.

5-ROOM BUNGALOW — GAS, FURNACE and garage, rent, $30. 430 Vancouver St.

55 HOUSES TO RENT (Continued)

1489 HILLSIDE AVENUE, 6 ROOMS, modern, 8 lots. Rent, $17 month. Available March 31. Swinerton & Musgrave, Ltd., 640 Fort Street.

156 JOSEPH STREET—MODERN 5-room residence. To reliable tenant, $25 per month. Andrews Realty. Phone 2729.

7-ROOM MODERN HOUSE, HOT-WATER heating; garage; $30. Some furniture, floor coverings and stove for sale. Apply 540 Manchester Road.

133 MOSS STREET, COMPLETELY REdecorated throughout, 4 beds, $2... Phone 5900. Rosevear Gordon, 312 Union Building.

57 WANTED TO RENT HOUSES

57B UNFURNISHED

WANTED—RENT, OPTION PURCHASE, 8-room house, extra lots, or small farm, close in. Box 5707, Colonist.

WANTED—COTTAGE FOR JULY AND August; must be near beach and within easy reach of city; state particulars and terms. Box 5526, Colonist.

WE HAVE A WAITING LIST OF TENants for unfurnished houses in all parts of the city; list with us for immediate results. P. R. Brown & Sons, Ltd., 1112 Broad Street. Phone 1076.

61 SUMMER RESORTS

QUALICUM BEACH—TWO GOOD SUMmer residences for sale. Both are right on the sea front and in first-class condition. Prices, $5,000 and $4,500. Full particulars from P. H. Buller, Qualicum Beach, Vancouver Island.

TO LET FOR SEASON—FURNISHED cottage, in lovely surroundings on waterfront; over 40 acres, mostly wooded land; 15 miles from Victoria. References required. Box 5664, Colonist.

63 POULTRY AND LIVESTOCK

63A POULTRY AND SUPPLIES

A NICE LOT OF QUALITY R. I. RED chicks, best laying strain obtainable, price, 30 cents each. Phone 6204R, or 32...

CHEAP HATCHING EGGS, AND THOSE of doubtful quality, are an expensive investment. Seven years pedigree breeding White Leghorns under Government supervision is our guarantee of quality. Eggs $2 per setting. A. Adams, Lake Hill. Phone 3745L2.

ELECTRIC BROODER, LIKE NEW, 300-chick capacity, $6.50. Mullard, 3107 Shelbourne St. Phone 432.

FOR SALE—TURKEYS, FOUR YOUNG hens and a gobbler. Apply Ash Rd., Gordon Head.

LEGHORN EGGS, $1. BARRED ROCKS, $1.50 setting; Cyphers incubator cheap. J. P. Hanna, 2136 Florence St.

R.I.R. HATCHING EGGS FOR SALE, 5 cents each; 100 day-old chicks, ready March 30, 35 cents each; also Queen brooder, 600-chick size. Phone Colquitz 12Q.

TWO CYPHERS INCUBATORS, ONE brooder; excellent condition. Phone 5646X.

WHITE WYANDOTTES, FINE STRAIN, carefully mated. Eggs $6, chicks $25 per hundred; setting $1.50. Mather, Brookleigh Road, Elk Lake. Phone Colquitz 72Q.

WHITE LEGHORN BABY CHICKS, Dougan's famous "Leader" strain; contest winners Canada, east to west; also custom hatching done, three cents per egg; catalogue. Dougan's Poultry Farm, Cobble Hill, B.C.

WHITE LEGHORN CHICKS, BRED from trapnested stock. Special price on hatching eggs. Write or phone for price list, Belmont 16M. George W. Clarke, R.M.D. 1, Victoria.

50 FINE LEGHORN PULLETS IN FULL lay, $1.55 each, delivered. 3107 Shelbourne St. Phone 432.

HATCHING EGGS

FOR SALE—R.I.R. HATCHING EGGS, from selected birds, good fertility. P. N. Welch, Langford, V.I.

RHODE ISLAND RED HATCHING EGGS. Hens Burgess strain, mated to males purchased direct from J. Burgess. These males all from hens with records over 200 eggs. $2 setting, $10 hundred, $75 thousand. Miss M. C. C. McLachlan, Sevenoaks P.O. Phone 942X3.

WHITE WYANDOTTE HATCHING eggs, Jeffery (third, V.I. contest) strain, $1.20 per 15 eggs; $8 per 100. Phone 9707X2.

63B HORSES

FOR SALE—ONE MARE, NINE YEARS, good worker. C. A. Heal, West Saanich Road.

FOR SALE—BAY MARE, 1,400 POUNDS, quiet and good worker; would trade for cow. Phone Belmont 16X.

WANTED—FARM HORSE. C. HARRIS, Saturna, B.C.

63C CATTLE

FOR SALE—YOUNG JERSEY-AYRSHIRE heifer. Phone 5182L2.

FOR SALE—JERSEY COW, DUE MARCH 21; rich milker, $75. Herbert Parker, Prospect Lake.

JERSEY COW, 6 YEARS, FRESHEN April 1. Horse, 1,600 pounds, $65. A. R. Hatch, West Sooke Road.

63E GOATS

FOR SALE—3 GOATS, DUE TO FRESHEN March 15, 21, 23. 3458 Saanich Road.

63F DOGS

FOR SALE, TODAY ONLY—BEAUTIFUL year-old Alsatian police dog. The Pet Shop. Phone 896.

63G CATS

WANTED — MALE PERSIAN KITTEN. Phone 7465R.

63X MISCELLANEOUS

FOR SALE—GOOD HIVE OF ITALIAN bees. Will sell cheap. 1609 Gladstone Avenue.

HENS LAY SPLENDIDLY AND THRIVE wonderfully in all weather on Karswood Poultry Spice (containing ground insects). Costs only one cent daily for twelve hens. Obtainable from all dealers.

65 AUTOMOBILES

65A FOR SALE

AUTO SPECIALS — A LATE MODEL Cadillac sedan, seven-passenger, $350. Packard Six engine, complete with starter, generator, battery; make a good boat engine; $150. 1920 Hupmobile touring, in good shape, rebored, $125. 1926 Star Six coach, overhauled, new paint, $500. Reo speed wagon, $300. Fageol 2-ton truck engine, 1926 model, complete with starter, generator, etc., $250. Two-ton Timken rear-ends. Truck engines. Also boat engines from $35 up. Pacific Auto Wrecking Co., Ltd., 937 View Street. Phone 3336.

ABSOLUTE BARGAINS—RAJO CYLINder head, with overhead valve system, for Ford car or truck. Ruckstell axle for Ford car. 2-Ton axle, springs and wheels, with solid tires; just right for trailer. Delivery bodies, open or closed, for Fords. Ford truck cab and platform body, with removable sides, will sell separately. Bodies of all kinds, open or closed, for other cars. We are now wrecking 1923 Dodge, 1922 and 1923 Buick 4-cylinder, 1925-26-27 Essex "6" coaches, 1923 Essex 4-cylinder, 1922 and 1923 Maxwell, and other late model cars. Parts of all kinds for most cars and trucks. W. Frank Cameron, Truck and Auto Wrecking, 949-953 View Street. Phone 1585.

A FEW OF OUR GOOD USED CARS, thoroughly reconditioned. It will pay you to look these over if you are in the market:
1927 PONTIAC COACH
1925 STAR COACH
1920 PACKARD SEDAN
1924 CHEVROLET TOURING
AUBURN MOTORS, LTD.
Quadra at Yates Phone 9227

FEDERAL TRUCKS. CAMERON MOTOR Co., local distributors. Corner View and Vancouver. Phone 4632.

FOR SALE—STUDEBAKER LIGHT "6," in excellent condition and running order, $360. Phone 4598L.

Service Satisfaction
"REO"
Speed Wagons Passenger Cars
Buses
POWERED BY "REO'S" LATEST DEvelopment "The Gold Crown Engine," with a creme nickel alloy cylinder block.
"Good For 100,000 Miles"
BELL MOTORS, LTD.
1321 Quadra St. Phone 8091

WILL SELL MY 1926 FORD TOURING cheap for cash. Phone 9191L.

A Mart for Busy Readers—House and Business Property for Sale and Exchange

65 AUTOMOBILES (Continued)

A. W. CARTER, LIMITED

We are pleased to announce

That we sold more used cars in February this year than any February in our history.

TO DO THIS

Our values had to be the best on the market.

COME IN NOW and see our values for March. You will be proud to own one of these:

1927 PONTIAC LANDAU SEDAN
1927 CHEVROLET COACH
1926 FORD TUDOR
1926 ESSEX COACH
1928 ESSEX SUPER-SIX SEDAN
1923 DODGE TOURING
1929 GREATER HUDSON COUPE
Thirty to choose from.

A. W. CARTER, LIMITED
The Hudson Great Eight
The New Essex Challenger
831 Yates Street Phone 360

SIX-CYLINDER STAR 4-DOOR SEDAN, new paint, new tires, low price. 1928 Pontiac 2-door sedan in very good shape, $365. 1924 Dodge coupe, $350. 1926 Dodge screen delivery, standard gear shift, $475. 1925 Ford coupe, $185. Anyone wishing to buy a new Hup sedan at a big reduction on new price. 1½-ton Federal Knight, with dual pneumatic on rear. Low trailer, suitable for Fordson tractor. Parts for all makes of trucks in stock.
931 VIEW STREET

CHEVROLET DEMONSTRATION
CARS AT BARGAIN PRICES

TO ALL INTENTS AND PURPOSES these cars are new. They have been run a few hundred miles by our own salesmen, but the price they are offered at is just so much money saved.

If you are contemplating the purchase of a new car, don't fail to take advantage of this opportunity. It is one that we will not be in a position to offer again when these few cars are sold. Don't delay. Call or telephone us today.

Open Evenings

BEGG MOTOR CO., LTD.
Yates at Quadra Street
Authorized Dealers for Cadillac, La Salle, Nash and Chevrolet Cars

WE HAVE SEVERAL USED CARS around $100 that are bargains and they must go, so come in and look them over.

McRAE, MELDRAM MOTORS, LTD.
Oakland—Pontiac
933 Yates Street Phone 1693

WONDERFUL OPPORTUNITY OCCURS to purchase 1928 Packard sedan, in appearance and mechanical perfection as new; only done 11,000 miles. Price $1,900, terms if desired. Phone 6338R.

THE FINEST THING WE CAN HOPE TO HAVE SAID ABOUT OUR USED CAR BUSINESS IS THAT — OUR WORD IS GOOD. TO THAT END WE EXERCISE GREAT CARE IN OUR USED CAR SELECTIONS AND APPRAISALS, AND TELL OUR CUSTOMERS THE PLAIN TRUTH WHEN THEY COME TO BUY.

"ASK ANY PLIMLEY USED CAR OWNER"

OPEN EVENINGS

THOMAS PLIMLEY, LTD.
1010 Yates Street
Phone 607

USED CARS
Tempting Prices
Outstanding Values
Appearance and Condition
All in Good Running Order
1925 PANEL DELIVERY $45
1926 PANEL DELIVERY $95
1928 MODEL "A" TRUCK $550

NATIONAL MOTOR COMPANY, LTD.
819 Yates Street
FORD DEALERS
Phone 4900 Open Evenings

USE OUR WRITTEN
"MONEY-BACK GUARANTEE PLAN"

You must be satisfied in every respect with the used car you buy here or your money is refunded.

1927 DODGE BROTHERS DE LUXE SEDAN. Re-duco'ed and completely overhauled. Has disc wheels, front and rear bumpers, many extras.

1924 DODGE BROTHERS TOURING, overhauled and re-Duco'ed. Disc wheels, bumpers, etc. Attractive looking car. Economical to operate.

1927 PONTIAC COACH, thoroughly reconditioned. Very quiet and powerful motor. Good Duco and rubber.

Open Evenings

A. E. HUMPHRIES MOTORS, LTD.
Phone 479 825 Yates Street

1927 OAKLAND LANDAU SEDAN, has had the very best of care. Was privately owned by one of our leading businessmen, and the price we are quoting on this car will surprise you

We also have many other models

CONSOLIDATED MOTORS (VICTORIA), LIMITED
563 Yates Street Phone 980
Open Evenings

EVE BROTHERS, LTD.
Phone 2852 or 2853

OLDSMOBILE COACH, 1927	$750
CLEVELAND TOURING, 1928	$395
STAR TOURING, 1928	$525
WHIPPET COUPE, 1927	$535
PACKARD SEDAN, 1926	$1495
PAIGE, 6-45, 1927	$875

Each and Every One in Perfect Condition
Seeing is Believing
See the Paige Commercial Car, Price Complete, Victoria, $1,785

65 AUTOMOBILES (Continued)

USED CARS WANTED

IN TRADE ON NEW ODLSMOBILES, priced in Victoria from $1395

Good prices allowed on trades.

MASTERS MOTOR CO., LTD.
809 Yates Street Phone 372
Next to Capitol Theatre

WHERE BETTER CARS COST LESS
THESE CARS OFFER REMARKABLE VALUES

1927 CHRYSLER SEDAN $685
1927 CHEVROLET SEDAN $585
1926 FORD TUDOR $285
1926 FORD TOURING $175

THE MOTOR HOUSE (VICTORIA), LTD.
Phone 443
Corner Yates and Vancouver Streets
Open Evenings

WHEN YOU DECIDE TO CHANGE YOUR CAR OR PURCHASE A GOOD, RENEWED, GUARANTEED AUTOMOBILE

STOP

"AT THE TOP OF AUTOMOBILE ROW"

FOR

TOP-NOTCH VALUES

AT

PLIMLEY MOTORS, LTD.

BRANCH OF
THOMAS PLIMLEY, LTD.

AGENTS FOR
WILLYS-KNIGHT WHIPPET
AUTOMOBILES AND TRUCKS
1025 YATES ST PHONE 118

LOOK FOR THAT USED CAR AT H. A. DAVIE, LTD.

MANY TO CHOOSE FROM
PRICES TO SUIT

McLAUGHLIN-BUICK SEDANS
McLAUGHLIN-BUICK TOURING
DODGE SEDAN
PACKARD SEDAN
STUDEBAKER SEDAN
OLDSMOBILE SEDAN
NASH SEDAN
FORD COUPE
FORD SEDAN
All Covered by Our Guarantee

H. A. DAVIE, LTD

SEE STUDEBAKER'S NEW DYNAMIC ERSKINE

JAMESON'S USED CARS ARE FULLY GUARANTEED

740 Broughton St. Phone 2246

OUR SPECIAL FOR THIS WEEK IS A 1923 DODGE touring, in first-class condition, for $245
1926 HUDSON SIX 7-passenger sedan, fully guaranteed, for $845
1928 ERSKINE Chariolet, with a new car guarantee $845
1926 HUDSON SIX brougham, fully guaranteed, for only $745
1927 CHEVROLET sedan, fully guaranteed, for only $645

JAMESON MOTORS, LTD.
740 Broughton St. Phone 2246

69 WANTED

USED CARS BOUGHT AND EXchanged. Masters Motor Co., Ltd.

WANTED—SMALL CAR; STATE PRICE. Box 5548, Colonist.

69 BUSINESS OPPORTUNITIES

FOR SALE—TWO-CHAIR BARBER SHOP, fully equipped in every respect; located in good town on Vancouver Island, taking around $100 weekly. To a reliable man and first-class barber will sell for $1,150, with some terms if necessary. Rent, including light, heat, hot and cold water, $35 per month, on long lease. Apply Box 5770, Colonist.

HIGH-CLASS BOARDING HOUSE Rockland Avenue district. Nine rooms, furnished, basement, furnace, always full; close in; low rent, on lease; furniture and goodwill, $900. Fairfield, close in—Rooming house, nine rooms, housekeeping rooms with gas; good condition; $1,000, lease. Thirty rooms, central; boarding house, $2,750. Bagshaw & Co., Sayward Bldg.

OWNER WILL SACRIFICE OLD ESTABlished, well-furnished rooming house, 50 rooms, centre city; $2,600. No agents. Phone 1398.

SMALL RESTAURANT FOR SALE, cheap; heart of city. Fine business done last year. Buy before Spring opening. Full equipment, living-room; low rent; easy terms; reason for selling. Box 5766, Colonist.

70 BOATS AND LAUNCHES

CABIN LAUNCH, 24 FT. BY 6 FT.; 6-h.p. Fairbanks-Morse engine, dinghy, electric light, $650. Cabin cruiser, 31 ft. by 7 ft. 6 in.; 15-h.p. Kermath engine, dinghy, electric light; price $750. RODD BROS. Gorge Boathouse

FOR SALE
CADIA HEAVY DUTY ENGINE, 12-16 A. H.P., 2 cylinders; extra heavy Joes clutch, force-feed lubrication. In best of condition, at one-third original price.

WALTER ADAMS
617 Johnson St. Phone 8771

ARMSTRONG BROS.—MARINE WAYS, expert machinists. 134 Kingston Street. Phone 2034.

CRUISER KAROMAR FOR SALE, formerly pilot boat; length 38 ft., heavily constructed and good sea boat. Apply Armstrong Bros., 134 Kingston St., Victoria, B.C.

FOR SALE—20-TON FREIGHTER AND scow. G. A. Maude, Mayne Island, B.C.

GASBOAT FOR SALE, 28 FT. BY 8 FT. beam, 7-h.p. heavy duty, 4-cycle engine. Apply Pacific Boat Works, Store Street.

NEW 16-FT. LAUNCH, CHEAP FOR cash. Phone 3670L.

OUTBOARD CABIN CRUISER, NEW last Summer, complete with electric fuel pump, toilet, cushions and complete equipment. Johnson "16" motor. Bargain, $800. Apply 28 Douglas St. Phone 1847.

PROPELLERS, LARGE AND SMALL, REpitched and repaired by the Godfray system. Evinruda parts. Marine engine repairs. Universal, Gray, Chrysler, Van Berch Jr., Hall-Scott Marine Motors. See Us About Boeing Guaranteed Propellers. They Are Made in B.C.

THE MOTOR HOUSE.
(Victoria), Ltd.
Yates and Vancouver Phone 443

MARINE ENGINE BUYERS
THE FAMOUS KERMATH MARINE ENGINES, 1 to 6 cylinders, 3 to 300 horsepower.
JAMESON MOTORS, LTD.
Phone 2246 740 Broughton St.
Sole Distributors for Vancouver Island

USED EVINRUDE ENGINES FOR SALE. outboard engine repairs and parts. 2605 Government Street. Phone 8847.

20-FT LAUNCH FOR SALE, $60. PHONE Colquitz 28M.

71 BUSINESS DIRECTORY

AUTO RADIATORS AND FENDERS
AUTO RADIATOR, BODY AND FENDER Specialists. Workmanship that cannot be excelled.
BURGESS BROS.
1709 Quadra Street Phone 2287

BUILDERS AND CARPENTERS
ANYTHING IN BUILDING OR REPAIRS. Phone 1763. Roofing a specialty. T. Thirkell.

CHIMNEY BUILDER
CHIMNEYS, MANTELS, BOILER WORK, cement work. Horspool, phone 6549.

DRYGOODS—WHOLESALE
WHOLESALE DRYGOODS — TURNER, Beaton & Co., Ltd., wholesale drygoods, importers and manufacturers. Men's furnishings, ladies' "Big Horn" Brand Shirts, Overalls. Mail orders attended to.

EMBOSSED STATIONERY
PRIVATE STATIONERY, EMBOSSED IN any design or color. The Colonist Commercial Printing Dept. Phone 157.

FURNITURE MOVING
ABOUT FURNITURE MOVING, PACKing, shipping or storage, see Lamb Storage Co., Ltd., forwarders and distributors. Cut rates on freight to Eastern points. Office phone 1327.

MOVING? THE NEWEST AND LARGEST modern van in the city. Individual covers used. Phone 2420. Stocker's Transfer Co., Ltd.

EXPRESS AND TEAMING
JOSEPH HEANEY, LTD., 1206 WHARF Street and 460 Superior Street; phones 171 and 734. Safe and machinery moving a specialty.

LITHOGRAPHING
LITHOGRAPHING — LITHOGRAPHING, engraving and embossing. Nothing too large and nothing too small. Your stationery is your advance agent. Our work is unequalled west of Toronto. The Colonist Printing & Publishing Co., Ltd.

FLOOR SURFACING
WESTERN FLOOR SURFACING CO. ANYTHING IN FLOORS — LAYING, sanding, finishing. Estimates free. Address 454 Gorge Road. Phone 8716.

VICTORIA FLOOR SURFACING CO. Laying, surfacing, Shellacked and polished old floors resurfaced and finished. Late of West. Floor Surfacing Co. Ph. 2542.

V.I. HARDWOOD FLOOR CO.
758 Fort Street Phone 7371
Victoria's Leading Floor Specialists
Old floors renovated with electric machine

MULTIGRAPHING, ETC.
MAILING, ADDRESSING, TYPING. Hollins, 1316 Broad St., phone 2568.

ORGANIZATIONS
BRITANNIA BRANCH, CANADIAN Legion, B.E.S.L., general meeting, first Tuesday every month.

CLUB'S GENERAL MEETING, THIRD Thursday, 8.30 p.m., Army and Navy Veterans.

PICTURE FRAMING
THE LATEST IN PICTURE FRAMING T. W. Halden, 1230 Queens. 7216Y.

PUBLIC STENOGRAPHER
ETHEL SEYMOUR, 207 CAMPBELL Building. Douglas Street. Phone 3901. Authors' manuscript, law and general. Strictly confidential.

PRINTING
WHY SEND YOUR PRINTING ORDERS East, when you can get them done better, quicker, and at the same price at The Colonist Printing Department?

PLASTERING
T. ALLEN, PLASTERER — ESTIMATES given on plain or ornamental plastering, cement work, repairing, etc. Phone 6296. 2388 Beach Drive.

TYPEWRITERS
TYPEWRITERS FOR RENTAL
STUDENTS may rent typewriters from us at these special rates: One month $3; four months, $10. FREE INSTRUCTION BOOKS. Increase your efficiency by taking advantage of this offer. No charge for delivery.
REMINGTON TYPEWRITERS, LTD.
1008 Broad Street Phone 6453

TAILORS
ENGLISH RIDING BREECHES, RIDING habits. Tom Fisher, Arcade Bldg. 1704.

YOUR OWN MATERIAL MADE UP. Rankin, the Tailor, 1112 Government.

WOOD
ALL BEST DRY LAND FIR MILLWOOD that is better, never having been in water of any kind; from inland island mills, all white labor, $5 cord. Ph. 1129.

ALERT INSIDE WOOD AND BLOCKS. A millwood and dry land wood; sootless coal by the sack or ton. Phone 5864X.

BONE DRY MILLWOOD, $5.75 COORD. Dry blocks, $8.50. Phone 3041; 4101 night.

COOPERAGE FUEL WOOD, PHONE 2172 —Block wood, per load, $3.50; per cord, $6.75. Stove wood, per load, $3.50; per cord, $4.75. Kindling, per load, $2.00; per cord, $4.00. Heavy bark, per load, $2.50; per cord, $5.00. Phone 6292R after 7 p.m. All wood is inside fir.

FAIRLY DRY MILLWOOD — 15 - DAY special, $4 cord, kindling, $6. Phone 564.

UP - ISLAND MILLWOOD — RODGER Wood Co. Phone 2004; night 5580L.

72 PROFESSIONAL DIRECTORY

BARRISTERS
POOT & MANZER
Barristers, Solicitors, Notaries, Etc. Members of Manitoba, Alberta and British Columbia Bars. Phone 315. Bank of Nova Scotia Bldg., Victoria, B.C.

MEDICAL
DR. E. A. SCHULLING, SPECIALIST, 120 Kincaid St., Mount Vernon.

OSTEOPATHIC PHYSICIAN
DR. VERNON B. TAYLOR, REGISTered and licensed. 408-7-8 Belmont Building, phone 2864

PATENT ATTORNEYS
W. C. WARNER, REGISTERED PATENT attorney, 319 Central Bldg., Victoria.

76 EXCHANGE—REAL ESTATE

OVERLOOKING SHAWNIGAN LAKE
404 ACRES LOGGED-OFF LAND, with trees, some up to 12 inches (1,000 cords of wood). Water piped from spring to shack.

Would exchange for four or five-room house to value of $2,500 in Victoria, Hillside district or near Sikh Temple.

PEMBERTON & SON
625 Fort Street Phone 368

78 HOUSES FOR SALE

ALL-MODERN HOUSE, LOW PRICE, quick sale. Near Shaughnessy Hospital, Vancouver. For particulars phone 862?L. Write 2639 Shelbourne Street, Victoria

A RENTAL BUY FOR ONE WEEK ONLY. Owner called away. Roslyn Road, Oak Bay, bus service. Modern six-room bungalow, built-in buffet, panelling, large open fireplace, furnace. $650 cash, balance arranged. Phone 4174L3 for appointment.

BIGGEST SNAP IN OAK BAY, SOUTH of Avenue—New stucco bungalow, five rooms, oak floors, full cement basement, furnace and garage. If you are in the market for a home phone owner, 2932, as this will be quoted at a sacrifice price.

FOR SALE — $1,800.00, TERMS, FIVEroomed house, good large closets, all conveniences, near street car, bus line and school; nice well-kept garden; taxes $10.00. Gillespie, Hart & Co., Ltd.

YOUNG LADY, WILLING TO WORK IN garden or greenhouse, day work only. Phone 6128L, between 8-10

78A AGENTS' OFFERINGS

A REAL BARGAIN AT $1,250
ATTRACTIVE SMALL HOME, goodsized bedroom, large living-room with open fireplace, built-in buffet, beamed ceiling and panelled walls, good kitchen, pantry and bathroom (not fitted). City water, light and phone. Large garden, chicken house and garage. Taxes $14. Very easy terms.
J. A. WALKER & CO., LTD.
1108 Government Street Phone 1466

To Out-of-Town Subscribers

Out-of-town subscribers who wish to answer advertisements in which only the telephone number of the advertiser is given may mail their replies to The Colonist, and The Colonist will communicate such replies to the advertiser.

78 HOUSES FOR SALE (Continued)

SMALL FAMILY HOME
ATTRACTIVE FOUR-ROOM BUNGALOW, high part Fairfield, large living-room, 20 x 26, open fireplace; two nice bedrooms, three-piece bathroom; full cement basement, furnace and laundry tubs. All in excellent condition. Large lot in lawn and kitchen garden.
AN IDEAL HOME FOR A SMALL FAMILY
$3300
Or would consider trade for larger bungalow in Oak Bay and assume.

FOUL BAY
NEAT BUNGALOW of four rooms, close to water; living-room with open fireplace, two bedrooms, kitchen. Garage.
PRICE, ON EASY TERMS
$2400
CHRISTY, HALL & CO., LTD.
640 Fort Street Phone 375

SEAFRONT BUNGALOW
AT AN EXCEPTIONALLY LOW PRICE. Has five rooms, bathroom and sunroom, full cement basement and pipeless furnace. There is also a small Summer cottage right on the beach. Price $5000
ROBERT S. DAY & SON, LTD.
1124 Broad Street

FAIRFIELD ESTATE
A COSY BUNGALOW, four large rooms and hall, living-room, open fireplace; two bedrooms with closets, three-piece bathroom, Dutch kitchen with all built-in features, full cement basement and garage. Lovely garden lot. Price $2,750, terms arranged.
JAMES BAY, close by park and sea. A solid five rooms, modern, full basement and furnace. Really a pleasing home for $3,150.
JOSEPH C. BRIDGMAN
604 Broughton St. Established 1858
Albert Burdon, Real Estate Dept.

A RENTAL BUY—CLOSE-IN 6-ROOMED property, walking distance. Open fireplace in living-room, built-in buffet in dining-room, bright kitchen, three bedrooms; full cement basement, furnace laundry tubs and garage. The home is in excellent condition; nothing need be spent in repairs. $500 cash will handle, balance like rent. Phone 5900. Rosevear & Gordon, 212 Union Bldg.

BRAND NEW BUNGALOW, JUST OUTside the city in Saanich (taxes about $20). Owing to special circumstances, the builder is able to sell about $1,000 below usual cost. This is one of the best built dwellings in the district, and contains five large rooms and one small one, besides bathroom and full basement. Price $3600
OAK BAY—SIX-ROOMED BUNGALOW, charmingly situated amidst trees and shrubs, on a half-acre lot, for $3000
PACIFIC UNDERWRITERS & BROKERAGE LTD.
1002 Broad Street Phone 1779

CHARMING COUNTRY HOME, WITH about one acre of land, planted in lawn, fruit and flowers. House is bungalow style; contains two bedrooms, sitting-room, dining-room, kitchen, pantry, bathroom. Property is situate high and dry, about five miles out.
Price as furnished, $3,000
JOHN GREENWOOD
1405 Douglas Street, Bank of Toronto Bldg.

CHOICE BUILDING SITES AND BEACH. Walbank, Shawnigan Lake, V.I., B.C.

OAK BAY
CLOSE TO GOLF LINKS AND SEA, and standing in large grounds. A delightful home, comprised of sitting-room, 30 ft. by 16 ft., with open fireplace, alcove; dining-room, kitchen, toilet and hand basin downstairs. Upstairs: Three bedrooms with large cupboard space, and three-piece bathroom. Full basement, plaster lined. Hot-air furnace. Garage. Can be handled on very easy terms at low rate interest $7500
CLOSE TO NEW OAK BAY HIGH SCHOOL—Six-room bungalow containing large sitting-room with open fireplace, inglenook, dining-room, three bedrooms, all on ground floor. Oak floors. Full basement, hot-air furnace. Very reasonably priced $4750
A. W. JONES, LIMITED
Established 1883
1212 Broad Street Phone 198

FAIRFIELD
EXTRAORDINARY VALUE
EIGHT ROOMS, all in perfect condition. Beautifully decorated throughout. Exceptionally well planned. Modern in every way. This Home of Homes must be seen, immediately to be appreciated. $7,000 would not duplicate the house, and we offer it for immediate possession at the ridiculously low figure of
$3700
VICTORIA REALTY & BUILDING, LTD.
816 View Street Phone 3036

COSY BUNGALOW
FOUR-ROOMED MODERN BUNGALOW, two nice bedrooms, front room with open fireplace, lovely large kitchen with pantry, a good three-piece bathroom. There is a glassed-in sun porch. Nice basement. Good garden. This property is one block from Quadra Street, near city limits but in Saanich.
PRICE, ON TERMS, $2,100.
For Appointment
PHONE SAANICH REALTY, 7309X1.

HOUSES BUILT ON INSTALLMENT plan. Modern homes for sale on easy terms. D. H. Bale, contractor. Fort and Stadacona Phone 1140

UPLANDS
LARGE LOT, 127 ft. frontage by 175 ft. by 154 (approximately half acre), gentle easterly slope, lovely oak trees, uninterrupted view of the water. We believe this lot at the price of $2,750, on terms $828 cash, cannot be duplicated anywhere in the Uplands.
Also splendid level lot in Oak Bay, 50 x 128, with splendid view, assessed at $650, at the very low price of $525. Listing No. 133.
B.C. BOND CORPORATION, LTD.
1200 Government St. Phone 348-349

A WONDERFUL BUY
SIX-ROOMED HOME, three bedrooms, three-piece bathroom, cement basement, piped for furnace. Two large lots. Price $3,000, $300 cash, balance $20, including interest at 6½%, monthly.
NEW FOUR-ROOMED STUCCO, half cement basement; garage. $2,750.
HOME, close in, five years old. Six rooms down, with unfinished upstairs. Cement basement, furnace, wash tubs. Garage. $3,000. $2,400 cash, mortgage $1,500 at 7%. Cost over $5,000.
Agents for Esquimalt Reverted Lots
W. O. WALLACE & J. W. ARCHER
1230 Broad Street Phone 1745

SAANICH
SEVEN-ROOM HOUSE, in perfect condition, on main road, and 1½ acres of excellent cleared land.
A Gift at $2,500, Easy Terms.
CITY BROKERAGE
714 View Street Phone 815

78 HOUSES FOR SALE (Continued)

JAMES BAY
ON NICE STREET
NEAR PARLIAMENT BUILDINGS
GOOD six-room bungalow, in very fair condition; 5 rooms down and 1 upstairs. They are large rooms. 3-piece bathroom. Concrete foundation. THIS HOUSE SO PLANNED THAT 3 ROOMS CAN BE SET APART AS A FLAT. THEY SHOULD PRODUCE NOT LESS THAN $30 monthly. Price, terms $2700
WANTED—A HANDY MAN to purchase a 7-room semi-bungalow on Menzies Street. It is an attractive-looking dwelling, in an excellent location for renting rooms. GOOD REVENUE ASSURED, A POSSIBLE $50 A MONTH. House will want some $400 spent on it—you will then have a good place for a very nominal cost. Taxes $90. We can sell it at the price of special low price of $2100

A LARGE RETURN
FROM A SMALL
INVESTMENT
THIS PROPERTY should interest anyone desiring practically a living off one house. We offer a very large semi-bungalow of ten rooms, divided into three suites and one single room, two bathrooms, gas stoves. House is very solidly built, in splendid condition. Near Parliament Buildings, good street. MONTHLY REVENUE $108. Taxes $94. This good revenue-producer can be purchased furnished for (terms) $5850

FAIRFIELD
IF you desire a practically new stucco bungalow for the price of an old one, have a look at this. It contains six rooms, very nice living-room, facing south and west; dining-room, kitchen and three bedrooms; furnace, garage. This is really a charming bungalow, the prettiest on the street, and it is in the best part of Fairfield, near the sea. Owner leaving city has put a special low price for immediate sale. It cannot be beaten at $4750
Phone today for appointment to view.

B.C. LAND & INVESTMENT AGENCY, LTD.
922 Government Street Phone 9100

SPECIAL HOME BARGAIN. MODERN five-room bungalow, garage attached. Built-in fixtures include dresser and buffet, beamed ceilings, panelled walls, large living-room with fireplace; good electric fixtures; fine bathroom, separate toilet; concrete basement, new furnace. Paved street, adjoining Fairfield car line. Cost original owner $4,800. Mortgagee in possession. Clear title. Cash or terms, $2,500 and it's yours. A rare bargain. T. P. McConnell, Pemberton Bldg.

FERNWOOD DISTRICT
COMFORTABLE BUNGALOW OF SIX NICE ROOMS, as Follows:
Hall, living-room, dining-room, large kitchen, pantry, three bedrooms, three-piece bathroom. Full cement basement, with furnace and tubs.
NICE GARDEN LOT WITH PLENTY OF FRUIT TREES, FLOWERS, ETC.
GARAGE: CHICKEN HOUSE.
EVERYTHING IN FINEST SHAPE.
PRICE $4000
Terms can be arranged.
ALFRED CARMICHAEL & CO., LTD.
1210 Broad Street Phone 5500
Real Estate Insurance Mortgages

DAVIE STREET
South of Oak Bay Avenue
$2650
HERE IS AN EXTRAORDINARY OPportunity to purchase a well-planned six-room home and extra large reception hall with open fireplace, also two large lots, each with 63-foot frontage having some nice oak trees and quite level. This house is in good condition, and will rent readily, as at present there are tenants waiting to take it. It is one of those special cases that occur occasionally, and which more than reward the alert person who is prompt enough to take advantage of it. Do let us show you this before it is too late. Terms will be given.
THE ROYAL TRUST COMPANY
Real Estate Department
Belmont House Victoria

NEW STUCCO
$4000
NEARLY NEW FIVE-ROOMED STUCCO BUNGALOW, just off St. Charles Street, with all conveniences, full basement, furnace. Garage. Lawn, flowers and garden.
JUST WHAT YOU HAVE BEEN LOOKING FOR.
OAK BAY
$2800
MODERN FIVE-ROOMED BUNGALOW of attractive design, separate hall and two bedrooms; full basement. Garage. Southern aspect. High location.
WALKING DISTANCE
$1500
FIVE-ROOMED FRAME BUNGALOW, separate toilet and bathroom, three bedrooms, full basement. Outside For $200 this house can be made a real home.
MEHAREY, ROE & CO., LTD.
624 Fort St., Cor. Broad Phone 3308

$6800
NEW STUCCO SEMI-BUNGALOW, south of Oak Bay Avenue, consisting of 6 rooms and sunroom. This is an exceptionally well-planned house, with hardwood floors in main rooms, large kitchen with numerous built-in features, five bedrooms with cedar-lined closets; full cement basement; garage. This price includes hot-air heating, but hot water heating can be arranged at slightly added cost. Terms, $2,000 down, and balance arranged. It will pay you to see this attractive home before purchasing elsewhere
H. G. DALBY & CO., LTD
634 View Street, opposite Spencer's.
Phone 1708

$3800—OAK BAY BUNGALOW OF six rooms, owner going away. Willing to accept $800 as first payment
$4500—NEW CALIFORNIA STUCCO bungalow, five rooms, oak floors, French doors; decorated to suit buyer. Exceptional value.
HIRST REALTY SERVICE
610 Fort Street Phone 9177

$3500
JUST OFF QUADRA. Wonderful value in eight-roomed modern home, well built, with all conveniences. Living-room, dining-room, kitchen, den, four bedrooms, three-piece bathroom, full cement basement, furnace. Garage.
$4900
OAK BAY. Six-roomed bungalow, south of Avenue. Stucco home containing six rooms, living and dining-room, kitchen, three bedrooms, all up-to-date conveniences, hardwood floors, cement basement, furnace. Garage.
$2000
SAANICH BUNGALOW. Comfortable home of four rooms, excellent three-piece bathroom, good electric fixtures, everything spic and span. Cement basement, new furnace. Garage.
$4900
FAIRFIELD BUNGALOW. Attractive stucco new home, featuring all latest improvements, built-in bath, good plumbing throughout; large living-room, handsome fireplace; oak floors in main rooms, furnace. Garage. Nice location. Good lot.
HEISTERMAN, FORMAN & CO.
Phone 55 608 View Street

NEW BUNGALOW, LATEST TYPE, JUST FINISHED
$3150—NEW STUCCO BUNGALOW, 4 rooms, large living-room with cobblestone open fireplace; 2 large bedrooms with wood-lined closets, bathroom is 3-piece, with built-in bath, nice kitchen with pantry, breakfast nook, laundry, and lots of cupboard space; full cement basement, with garage, and ¼-acre lot, on corner. Taxes $13. Terms can be arranged.
G. E. DEAKIN
Phone 2264 734 Yates Street

78 HOUSES FOR SALE (Continued)

FACING BEACON HILL PARK
One of the Choicest Positions in Victoria
A MODERN RESIDENCE, with large garden and good elevation. Within walking distance of town, and near car line and beach. The house is in an excellent state of repair, has well-laid hardwood floors downstairs, and is HOT-WATER HEATED. It lies in a sheltered position and contains large entrance hall, dining-room, drawing-room, library or den with fireplace, large breakfast-room, and four good-sized bedrooms. There is gas available, and electric range in kitchen. Full cement basement and double garage. An exceptional opportunity to obtain a cheerful home in a most desirable situation. Immediate possession if desired.
To close an estate the property has been most reasonably priced at
$7850
BRETT & KER, LIMITED
Real Estate, Insurance and Financial Agents
1205 Government St. Phone 132

PRICES CUT FOR QUICK SALE
$1050—HERE is a seven-room dwelling, in a good location. If you are handy with the paint brush, etc., you can make this a home or turn it into a profit. Cash or terms.
$2000—JAMES BAY—Six-room dwelling, in good state of repair. Good street, with low taxes. Well-stocked garden, greenhouse. We recommend this as good value.
$2625—JUST OFF YATES STREET—Near High School. Price reduced by $1,000. Well-built family home of eight rooms, all in good condition. Absent owner authorizes give-away price of $2,625.
$2650—STUCCO BUNGALOW of five large rooms, standing on high ground; three-piece bathroom, septic tank; exceptionally good basement. Garage; four lots, all fenced; good chicken house; rock garden. Everything in well-kept condition. Low taxes.
$2000—THIS well-built bungalow, with entrance hall, living-room with slide doors connecting dining-room; large kitchen; 2 good bedrooms with closets; 3-piece bathroom; also large attic; glassed in back porch. An exceptionally good basement, cement; also furnace. This home is near the Hillside car line, stands very high, with splendid view from all windows. Decorators have just finished painting and papering inside and out. Now ready to walk into. Special price, $2,000.
$4900—NORTH QUADRA—Practically new stucco bungalow of a very superior type. Very attractive living-room, dining-room, two bedrooms, well-arranged kitchen, charming sunroom, from which beautiful views may be had over the surrounding country; cement basement, furnace; garage, etc. Open fireplace in living-room. Bungalow beautifully decorated throughout. Close to schools, and Quadra Street bus passes the door. We can, without hesitation, strongly recommend this home to anyone wishing to live in this favored locality, where you have the city conveniences and Saanich low taxes. Price $4,900. Terms can be arranged.
P. R. BROWN & SONS, LIMITED
1112 Broad Street Phone 1078

OAK BAY
$3500
SEVEN ROOMS
FULLY MODERN, on one of the best residential streets in Oak Bay. Three rooms down and four upstairs. Full-sized cement basement, furnace and laundry tubs. Good garden, in high state of cultivation. Terms to suit.
ON MARINE DRIVE
NEW STUCCO BUNGALOW. Two bedrooms, large, sunny living-room, breakfast nook and kitchen. Gas laid in. Good cement basement with furnace. Large lot, with waterfrontage on good beach. A very attractive property
PRICE $5700
GILLESPIE, HART & CO., LTD.
611 Fort Street Phone 2040

OWNER LEAVING FOR ENGLAND
In One Week
Will Sell at a Big Reduction His
SIX-ROOMED BUNGALOW
And Two Good Lots, With Fruit Trees.
TOPAZ AVENUE, NEAR RESERVOIR
High and healthy location. Lovely view.
ONLY $3150
You must act quickly.
Call for full particulars.
SWINERTON & MUSGRAVE, LTD.
640 Port Street

6-ROOM MODERN BUNGALOW, IN James Bay, $3,250. This is a beautiful home, full basement, concrete furnace, garage. Cut $500 for a quick sale.
5-ROOM, Marigold; 2 lots; full basement. A good buy, on terms, $1,800.
T. B. MONK
813 View Street Room 11

$375 TOTAL PRICE, QUALICUM, 5 1-2 acres cleared land and 4-roomed cottage, see photo here; would exchange for anything same value here.
$1275, NEAR PANDORA AND COOK. 5-roomed bungalow, cement foundation, part cement basement, good condition. Listen—Only $200 down and $20 monthly! Why pay rent? Answer us that. No, the taxes are only $50.
PATTERSON REALTY
655 Yates St. Phone 973

SPECIALS IN STUCCO BUNGALOWS
$4900 — FAIRFIELD. Five rooms, large living-room, dining-room and hall, all with hardwood floors, large open fireplace, two large bedrooms, three-piece bathroom (very modern), Dutch kitchen; cemented basement and garage. High location. Terms.
$4500—VIEW OF OAK BAY WATERS and Mount Baker. This up-to-the-minute bungalow home, built with best materials. Five lovely rooms, oak floors in main rooms, built-in cabinet kitchen, nook, latest bathroom fixtures, garage, and best of all, easy terms.
$3800—BEST PART OF FERNWOOD. This four-room bungalow, modern. This is a very well-built home, heavy cement stucco, stands high on a good garden lot. This is within walking distance of the business district. Terms can be arranged
E. E. HEATH
625 Yates Street Phone 874

$3800—CHOICE STUCCO BUNGALOW, five rooms, in OAK BAY. Living-room with grate, dining-room, Dutch kitchen, two bedrooms with three-piece bathroom between, cement basement, GOOD WIDE VERANDA. Nicely fenced garden, with lawn and beautiful oak trees. A VERY COMPACT AND WARM LITTLE HOUSE, just suitable for a married couple, nicely situated on FOUL BAY ROAD.
JAMES BOWKER
208 PEMBERTON BLDG. PHONE 1881

78 HOUSES FOR SALE (Continued)

WE WRITE ALL CLASSES OF INSURANCE

UNUSUAL OPPORTUNITY
8 MINUTES' WALK FROM CATHEDRAL
A FINE SEVEN-ROOM HOUSE, in splendid condition, four good bedrooms with large closets; excellent basement with hot air furnace; gas laid on, open fireplaces. Nice lot. Quiet street. Most convenient to city.
Price only $3150
IN THE CHOICEST AND HEALTHIEST LOCALITY, one block from North Quadra. Nicely planned and well-built bungalow, living-room with fireplace, large kitchen and dining-room combined, fully modern bathroom between two large bedrooms. New furnace and garage in basement. Nice lot and garden. On easy terms, with small cash payment $2500

CONVENIENT TO CAR LINE AND BEACH
A SEVEN-ROOM HOUSE, with four bedrooms. All in first-class shape. Full-size garage, cement basement and furnace. Two fine lots in garden.
Only $4200
PEMBERTON & SON
625 Fort Street Phone 368

$2800—ON TERMS OF $500 CASH and balance as rent, buys this six-room semi-bungalow, Foul Bay. Full cement basement, furnace and garage. Large lot. Among choice homes on best street in this district.
$3000—ON TERMS OF $1,000 CASH and balance as rent, buys this fully modern eight-room home, with full cement basement, garage, veranda, hall, sliding doors to large living-room, also sliding doors to very fine drawing-room with fireplace, paneled dining-room, large kitchen, pantry, laundry-room; four very fine bedrooms, with dressing-room off each, separate bath and toilet. If decorated, well worth $4,200. Local improvement taxes paid. A real home.
W. J. GILLILAND & CO.
1303 Douglas Street Phone 5592

78D SAANICH
TWO SPECIAL SAANICH HOUSES
WELL-BUILT, SIX-ROOMED PLASTERED BUNGALOW, cement basement, furnace. New chicken house, garage, brooder house. HALF ACRE BLACK SOIL. Fruits and garden. One block from city limits. Taxes $25 ... $3750
Part Monthly Terms.
HALF ACRE, QUADRA, mostly in fruit. Modern four-roomed house, $2,250; basement and furnace $2650
PEMBERTON & SON
Saanich Department
Phone 368 Fort Street

79 WANTED TO BUY—HOUSES

FOR BONA-FIDE CLIENT — MODERN bungalow, Oak Bay, with 2-3 bedrooms. Price about $5,000. Let us have details at

LADYSMITH IN FINE WIN OVER PORT ALBERNI

Chalk Up 48-20 Victory in First Game of Home-and-Home Series for Island Cage Title

SECOND TUSSLE IS CARDED SATURDAY

LADYSMITH, March 12.—Ladysmith took a twenty-eight-point lead in the first game of the home-and-home series for the men's senior "B" Vancouver Island cage title here tonight when they defeated the visiting Port Alberni quintette 48-20. The second and final game will be played at Port Alberni Saturday. Total points will decide the winners of the championship, which will give them the right to enter the British Columbia play-offs.

Presenting a well combined team, the locals outclassed the visitors in practically every angle of the game. Taking the lead just after the start, Ladysmith piled up a 33-11 score in the first half. In the early stages of the second stanza they brought their total to forty-one points before Port Alberni added to their total. The visitors made one final bid to cut down the lead of the home crew and dropped home nine points before full time. Ladysmith added another seven points to their total, making the final score 48-20 in their favor. Green, of Nanaimo, refereed, and the teams were:

Ladysmith—J. Tassan, H. Jones, G. Kulai, D. Kulai, I. Strang, J. Gourlay and D. Inkster.

Port Alberni—N. Wren, E. Wren, A. North, D. Myles, C. Whyte, K. Moffatt, C. Guildford and E. Vidal.

In the preliminary games Jazzers defeated Whippets 17-8, while Ladysmith High School boys accounted for the Wide-A-Wakes from Nanaimo by a 14-11 score.

McCloy & Co.
AUCTIONEERS AND VALUATORS

The McIntosh Sale
At 1580 York Place, Oak Bay
Continues Today
Commencing at 1:30 Prompt With
The Valuable PICTURES
Thereafter Bedrooms, Kitchen, Garden Tools, Etc.

EXTENSIVE AUCTION
FRIDAY AT 1:30 P.M.
In Our Auction Halls
Corner Pandora Avenue and Blanshard Street
Superior Furniture
Heintzman Player Piano, also Gerhard Heintzman Upright Piano, Chesterfield Suites and a huge variety of Furnishings, including effects belong to the Smart Estate, Metchosin, and others.
On View Friday Forenoon
McCloy & Co.
Auctioneers Phone 1431

Sale No 2092
STEWART WILLIAMS & CO. AUCTIONEERS
Duly instructed by C. C. Tunnard, Esq., will sell by Public Auction at his residence, 1265 Roslyn Road, Oak Bay, on
Friday, March 14
At 2 o'clock sharp, the whole of his
Household Furniture and Effects
Including: Upright Grand Piano, in walnut case by Nelson, of Chicago, and Furnishings and Effects as per list in last Sunday's paper.
Get off at South Hampshire Road, go to Brighton Road, turn to the right and up Roslyn Road to the right. The house is at the back of the Oak Bay High School.
On view this afternoon from 2 o'clock.
For further particulars apply to
The Auctioneer
Stewart Williams
312 Sayward Building
Phones 1324 and 3404

Phones 1411, 974
ANTIQUES
Art Furniture, Etc.
Bartholomew's
Largest Selection on Pacific Coast
1113-19 and 1059 Fort Street

Mack to Keep Same Line-Up As Last Year

FORT MYERS, Fla., March 12.—Connie Mack, "major-domo" of the Athletics, is well satisfied with the showing of the champions in the four-game series with the St. Louis Nationals, which resulted in an even break.

He sees no reason why the Athletics should not repeat, but his prediction today was that "It's going to be a tough race."

"We stand pat," he said. "Whoever heard of changing around a championship team? I think we are going to have the closest campaign in years because the other clubs have been built up. Cleveland has made progress, St. Louis will be better and Detroit has made beneficial changes. Chicago isn't exactly a soft spot and Washington certainly rates higher than fifth place. The Yankees were not up to their standard last year, but their hitters are always dangerous and I think they will pull a comeback. Even Boston will cause lots of trouble.

CAMERON WINS TWO FIRSTS IN WEEKLY SWIM PROGRAMME

Johnny Cameron, with two firsts, led the swimmers at the weekly club meet of the Crystal Garden Swimming Club last night. Cameron led the field home in the fifty yards handicap and took the honors in the distance plunge by going sixty-one feet.

Winnie Pollard won the fifty yards handicap for the fair sex club members, while C. Hawes took first place in the diving. The meet closed with a good polo practice. Results follow:

Fifty yards handicap, women—1, W. Pollard; 2, B. Pollard; 3, B. Bravender.

Fifty yards handicap, men—1, J. Cameron; 2, T. Slingsby; 3, W. Barrett.

Diving—1, C. Hawes; 2, A. Garnot; 3, J. Cameron and R. Lawrence (tied).

Plunge for distance—1, J. Cameron; 2, T. Slingsby. Winning plunge, sixty-one feet.

CANADA-U.S. DAVIS CUP TENNIS SERIES WILL START MAY 15

TORONTO, Ont., March 12.—The council of the Canadian Lawn Tennis Association yesterday accepted the invitation of the Davis Cup committee of the United States Lawn Tennis Association to play the first round of the Davis Cup tie on the grounds of the Philadelphia Country Club on May 15, 16 and 17. It also agreed that the final round should be played at Houston, Texas. Against the winner of the other first-round contest, Cuba vs. Mexico.

Cook Decisions K.O. Christner By Wide Margin

YOUNGSTOWN, Ohio., March 12. George Cook, Australian heavyweight, won a newspaper decision over K. O. Christner, of Akron, in ten rounds here tonight. Only the third round was conceded to Christner. Cook was allowed fifteen minutes' rest after he was fouled in the first round.

Bing Miller Married

FORT MYERS, Fla., March 12.—Edmund J. "Bing" Miller, Iowa farmer and star outfielder of the champion Philadelphia Athletics, was married last night to Miss Helen F. Bennett, of Philadelphia, and the couple today were embarked on a brief honeymoon trip.

SHIKAT WINS WRESTLING

ATLANTA, Ga., March 12.—Dick Shikat, recognized in New York and Pennsylvania as heavyweight wrestling champion, defeated Paul Jones, of Texas, here tonight in two straight falls. The first fall took 1 hour, 7 minutes and 59 seconds. Shikat had hard going until he threw the Texan out of the ring on his head. Jones came back groggy and was pinned with a crotch hold. Jones was still shaky after a five-minute rest and lasted only two minutes before being pinned with another crotch hold.

Trade In Your Old Watch
As Part Payment on a New One. Balance Arranged. Old Gold and Silver Bought for Cash.
First-Class Watch and Jewelry Repairing
MITCHELL & DUNCAN, Ltd.
JEWELERS

COLLINGWOOD
Our New Subdivision on Esquimalt Harbor, Only Four Miles From Town—Waterfront Lots
GIRDWOOD & CO., LTD.
418 Broughton Street Pemberton Building Ground Floor

RACING

AGUA CALIENTE, March 12.—Shasta Bullet, the Allocarodlo Stable's consistently good sprinter, won the chief, a $1,200 allowance, event which topped the card at Agua Caliente today. A second choice in the betting, Shasta Bullet proved the best in the final drive, winning by a neck from the Meadowbrook Stable's Sequoia Park. Satin Spar, from the Billbee Stable, was third, while Norba, the favorite, finished fifth. The winner paid $6.60 in the mutuels.

AGUA CALIENTE, March 12.—Results of horse racing here today follow:

First race—Six furlongs:

Duke Pohl (Redding)	$10.00	$ 5.00	$ 4.60
Red Plume (Pollard)		4.60	3.40
Motor Park (Luther)			6.80

Time, 1:13 2-5. Also ran, Fair Glow, Runnytime, Jack Enarc, Manager Seth, Flywood, Bruni, Illinois, Miss Witticism, Ilaton Whitter. Scratched: Our Baggage, Jack Ellsworth, Little Pat, Shasta Whoopee, Ida Fitzpatrick, Glencarse.

Second race—Mile and one-sixteenth:

Carlos Maid (Teasdale)	$14.40	$ 6.80	$ 4.40
Tin Soldier (Corbett)		3.60	3.40
Leo Lampe (Philpot)			3.60

Time, 1:47. Also ran: Valley Joe, Whisky Run, Royal Mate, Pelalka, The World, Bess Jones, Spanish Lay, Heroakra, Kiyi. Scratched: Parlsette, Billiken, Buzz K., Manon, Rockbomb, Lampasas.

Third race—Four and one-half furlongs:

Evelena (Moran)	$13.00	$ 5.00	$ 4.00
Rosevolt (Morrison)		2.80	2.60
Maxie Binder (Richardson)			3.80

Time, :54 4-5. Also ran, Shotzie, Mary Ream, Chief's Coquette, Mi Concha, Crossed Wires, Cleo's Pet, Fair Ester, Kitty Hills. Scratched: Freda Wisp, Shasta Melody, Miss Zelpha, Swift Bee, Sunny Jean, Miss Dick, Beedle Boodle.

Fourth race—Six furlongs:

Glad Effort (Romano)	$37.40	$19.80	$ 5.00
Bride o' the Wind (Riley)		35.60	12.40
Baptiste (Level)			4.20

Time, 1:12 2-5. Also ran: Virginia Beauty, Simony, Personality, Fair Anita, Buckeye Belle. Scratched: Star Moon, Brud, Ruth C., Proctor Hus, Prospect, Altavar, Windjammer.

Fifth race—Six furlongs:

Shasta Bullet (Philpot)	$ 6.60	$ 3.40	$ 3.00
Sequoia Park (Moran)		11.40	6.60
Satin Spar (McHugh)			5.80

Time, 1:11 2-5. Also ran: Gold Rush, Poppy Field, Norab, Sun Roma. Scratched: Tippy Toe, Edisto.

Sixth race—Mile and one-sixteenth:

Brilliante (Kelser)	$ 5.60	$ 3.60	$ 4.00
Coat o' Mail (May)		4.60	3.00
Cudgeller (Malbon)			3.80

Time, 1:46. Also ran Fetching, Claude C., Shasta Nut, Magdalena, Othello. Scratched: Milaria, Patuxant.

Seventh race—One mile:

Lady Seth (Moran)	$7.80	$ 3.80	$ 3.80
Sir Raoul (DePeso)		5.00	5.00
Jeu-de-Bar (Baird)			7.60

Time, 1:39 4-5. Also ran: Richu, Leyland, Sandy River, Tanist, Paragraph, Chief's Warrior. Scratched: Russett.

OVERNIGHT ENTRIES

First race—Five and one-half furlongs:

Imitator	108
Sayre M.	103
Vellas	114
Valcar	103
Common Denominator	109
Frank D.	109
Big Bill Thompson	114
Chang	114
Miss Lester	108
Follow Me	103
Money Thistle	115
Amsie	108
Madam Valeria	101
Shasta Ornament	120
Grand Polly	101
Plata Real	114
Rhapsody Ann	110
Venture	103

Second race—Mile and one-sixteenth:

Sonoma Roses	90
Rinaman	107
Galloping Joe	107
Elmonte	107
Heroakite	107
Candy Rose	90
Millard C.	117
Coeur de Lion	117
Shasta Kukluk	107
Boca	110
Field Marshal	110
Inez K.	101
Contidor	107

Third race—Mile and one-sixteenth:

Shasta Cherry	110
Shasta Falls	110
Junior's Nurse	105
Thos. Lynn	117
Ida Fitzpatrick	103
Little Hills	103
Nation Wide	97
Miss Reno	108
Dr. Ben	107
Chiva	107
Warfashion	93
Sylvanus	117
Fair Trial	107
Clermont Jr	120

Fourth race—Six furlongs

Senora	102
Celyane	102
Gee Whiz	107
Bon Bobby	104
Flying Express	107
Bolodora	110
Gertie Rose	104
Phil K.	104
Shasta Charm	101
Calcite	105
Quartermaster	97
Ruth C.	110
Brookside	102
Vagabond	105
Excess Baggage	110

Fifth race—Four furlongs

My Shot	115
Bonny Betty	115
Martha Mae	115
Golden Oriole	115
Brent Hopes	115
Blanch Brook	115
Our Billy	109
Siskin	112
Night Flash	109
Sun B.	112
War Light	115
Norman Count	115
Flying Ace	118
J. W. Grant	118
Lolly Moller	109

Sixth race—Seven furlongs

Subway Tile	115
Perrichon	115
Bad Boy	105
Miss Squire	101
Brown Bank	107
Hehukai	107
Bagpiper	109
Chard	105
Paul Hirtenstein	115
Busy Seth	105
Victoria	110
Magdalena	110
Hawes	110
Hay	104
Fortola	111
Kentucky Babe	108

Seventh race—One mile

Hard Dealer	114
Plain Pete	108
Lambkin	108
Ramona S	108
Ella May	104
Sambeau	112
Patuxent	111
Hopeless	111
Fair Albert	111
Rock Thorn	111
Boy Friend	106

Weather clear, track fast.

Appleby Takes Lead In Cue Tournament

ST. LOUIS, March 12.—Edgar Appleby, of New York, tonight defeated M. C. Wallgren, Pacific Coast champion, 300 to 140 in fourteen innings, to take the lead in the national amateur 18.2 balk line billiard tournament. Appleby's victory gave him three victories without a defeat, while Percy Collins, of Chicago, who upset Ray V. Pressenden, of Madison, Wis., 300 to 220 in thirty innings this afternoon, was in second place with two wins and no defeats.

Lenhart Stops Beasly

OAKLAND, Cal., March 12.—Benny Lenhart, Seattle heavyweight, stopped Jack Beasly, of Oakland, in the fifth round of the ten-round main event here tonight. A left hook to the body sent the Oaklander to the canvas soon after the fifth round opened. The fight was slow with honors fairly even, up to that time.

RAY CONGER BEATS OUT CLASSY FIELD

Wins Mile Feature at Madison Square by Yard From Swiss Runner

NEW YORK, March 12. — Ray Conger won the Columbian mile, feature event of the Knights of Columbus games at Madison Square Garden tonight, beating out Dr. Paul Martin, of Switzerland, by a yard.

Conger turned in the fastest time of the indoor season—4 minutes 15 1-5 seconds—to retain the honors he won in the same event last year. It was the sixth straight victory at the mile route indoors this season for the I.A.C. flyer, who was pressed to the limit by the Swiss Olympic veteran in a finish that brought 12,000 fans to their feet in a wild cheer. Eight yards back of the flying Conger and Martin, Gene Venere, Swedish-American A.C. runner from Philadelphia, took third place; while Joe Sivak, burley Butler University miler, was fourth.

Clipping more than two seconds off the old record, Miss Stella Walsh, Cleveland, set a new American women's indoor mark of 26 1-10 seconds in the 220-yard international girls' sprint, outclassing a crack field of feminine rivals to win her second victory of the night. Earlier in the evening she had cleaned up at 40 yards, after equaling record figures in a preliminary heat.

WINS "B"

Taking time to adjust a jersey strap as she careened around the curves, Miss Walsh nevertheless was able to win by fifty feet in a race that made it look as if a male sprinter were running in a field of girls.

Her great performance not only shattered the recognized standard of 28 4-5 seconds, held jointly by Catherine Donovan and Mrs. Ellen Post, but also sliced 3-10 seconds off the time Miss Walsh made earlier this season in Philadelphia. Tonight's race also was seven-tenths of a second faster than the present outdoor record held by Mrs. Post.

Dallas Creamer, of Toronto, was second; Catherine Capp, New York, third, and Mrs. Post, the former record holder, fourth.

CRICKETERS HOLD ANNUAL MEETING

G. P. Player Named President of Wanderers Cricket Club—H. Lethaby Secretary

At a well attended annual meeting of the Wanderers Cricket Club, Tuesday, G. P. Player was elected president. Hubert Lethaby, secretary, presented a report on the last season's activities, which was received amid much applause.

The club decided to become a member of the Victoria and District Cricket Association, but will only take part in friendly matches. During the early season's play the Wanderers will engage in matches with the different schools in Victoria and district, and later play against the senior clubs.

The complete slate of officers for the 1930 season follows: Honorary president, Brigadier J. Sutherland Brown, C.M.G., D.S.O.; president, G. P. Player; honorary vice-presidents, Mayor Herbert Anscomb, G. H. Walton, B. H. Tyrwhitt Drake, Attorney-General R. H. Pooley and A. J. Collett; secretary-treasurer, Hubert Lethaby; captain, A. J. Collett; vice-captain, A. J. Porter. The following were named members of the executive and selection committee, A. J. Collett, Capt. A. J. Porter and R. A. Wilcox.

Shotton Expects Big Things From Grover Alexander

WINTER HAVEN, Fla., March 12.—Grover Cleveland Alexander, back with the Phillies, in the role of coach and relief hurler, will be a big help to the club this year, in the opinion of Manager Shotton.

"I went into the deal for Alex with eyes open," he said. "I knew just what I wanted and I got it. Confined to relief work, which is my present plan, Alex will win at least seven games for me. That is all I need. Put seven games to our standing last year and see where we would have been.

"I'm not going to try to reform him. I don't care what he does as long as he gives me his best on the ball field. He's the master mind of our pitching department, because I think he is the smartest pitcher that ever stepped to the rubber."

PARKSVILLE TEAM CAPTURES MATCH

PARKSVILLE, March 12.—The badminton match played Wednesday between the Parksville Club and the Errington Club, resulted in a victory for the former by a 5-3 score. Scores, with the Parksville players first mentioned, follow:

Locke and Miss Park beat Miss Rawlins and B. Taylor, 13-15, 15-1, 18-15.

Sprinkling and Miss Lyon beat Mrs. Overy and B. Ware, 17-18, 15-6, 15-7.

Moilliet and Miss Tryon lost to Crawford and Miss Harrison, 15-18, 15-8, 11-15.

Smith and Mrs. Wilson beat Mrs. Rawlins and H. Butler, 15-2, 18-13.

Smith and Moilliet lost to Crawford and Ware, 4-15, 11-15.

Miss Park and Miss Tyron lost to Mrs. Rawlins and Miss Rawlins, 11-15, 10-15.

Mrs. Wilson and Miss Lyon beat Mrs. Overy and Miss Harrison, 17-14, 17-18, 15-9.

Feel Dizzy?
Headachy, bilious, constipated? Take NR—NATURE'S REMEDY—tonight. This mild, safe, vegetable remedy will have you feeling fine by morning. You'll enjoy free, thorough bowel action without a sign of griping or discomfort. Only 25c.
The All-Vegetable Laxative
NR TO-NIGHT TOMORROW ALRIGHT
Make the test tonight

Quebec Finalists Battle Overtime Without Result

MONTREAL, Que., March 12.—Montreal Amateur Athletic Association and St. Francois Xavier, senior and intermediate hockey champions of Quebec, battled thirty minutes overtime tonight in a vain effort to break a oneall tie in what was to have been the final game in the series to decide the provincial entry in the Allan Cup playdowns. The first game, played Saturday, ended in a scoreless draw.

SASKATOON QUAKERS WIN SASKATCHEWAN SENIOR ICE TITLE

SASKATOON, Sask., March 12.—North Battleford Beavers, S.A.H.A. intermediate champions, defeated Saskatoon Quakers, senior champions, 2 to 0, here last night, in the final game of the provincial Allan Cup play-downs. As the Quakers won the first game, 6 to 2, Saturday, they win the round, 6 to 4.

Dode Bercot Wins

BELLINGHAM, Wash., March 12.—Dode Bercot, Whidby Island, decisioned Cecil Geysel, Seattle, in a six-round main event here tonight, which was featured by hard slugging throughout. They are welterweights.

Exhibition Baseball

At San Antonio—	R.	H.	E.
New York Giants	6	9	1
Chicago White Sox	10	13	0

Batteries—Fitzsimmons, Heving and Parmalee, O'Farrell; Feltman, Blankenship, Adkins and Riddle, Autry.

At Tampa—	R.	H.	E.
Philadelphia Athletics	6	10	0
Tampa	5	7	2

Batteries—Liebhardt, Snyder and Perkins; Alvarez, Lee, McCall, Sackett and Sanchett, McAdams.

At St. Petersburg—	R.	H.	E.
St. Louis Cardinals	0	5	2
Boston Braves	1	7	0

Batteries: Lindsey, Messenger, Brown and Smith; Siebold and Collins.

BOARD APPROVES EXPENDITURES

School Trustees in Meeting Sanction Recommended Expenditures Approximating $1,704

With the exception of two items, viz: a recommendation that improvements be made to the baseball pitch at the high school at an expense of $100, and another that a motorcycle "urgently needed for transportation" be purchased at a cost of $465, the Victoria School Board in meeting last night approved suggestions outlined by the building and grounds committee, entailing an approximate expenditure of $1,704.

Among the approved items were the purchase of a texrope drive for fan at High School, at a cost of $350; installation of surface drain at George Jay School at cost of $100; wire fence for protection of new playgrounds on the west side of South Park School, $565; clearing up Victoria West new playgrounds, $114; painting exterior woodwork and improving playgrounds at Oaklands School, $275; grading and seeding new property at Margaret Jenkins School, $150.

Trustee Moresby in his report also noted that the sickroom at the High School had been completed; the grounds at Victoria College cleared up; improvements to the football grounds at the High School completed, and the clearing of the lot facing Chandler Avenue at the Margaret Jenkins School completed. The new machinery recently installed in the shop had been put to excellent use during the past month in making necessary furniture repairs and renewals for various schools.

The matter of the purchase of a motorcycle and the improvements to the high school baseball pitch were left over for further report.

Trustee J. L. Beckwith reported total expenditure to date from January 1 at $100,167.

Trustee Moresby reported a total estimated expenditure of $7,164 in connection with the new auditorium at Sir James Douglas School, such expenditure to include brickwork, flooring, etc. The board sanctioned expenditure of $198 for cement plastering up to the wainscot, and $90 for concrete front steps.

The urgent need of steel lockers at Victoria College was the subject of extended comment following the reading of letters from Prof. Elliott, principal of the college, and from the president of the students' council. Both communications indicated the serious inconvenience suffered by the students through the absence of proper locker facilities at the college. Inspector George Deane endorsed their statements. Trustee Moresby reported that room could be found for 250 lockers distributed through five different rooms, the approximate cost to be $1,250. The students were so anxious to have the lockers that they had sanctioned the levying of a yearly locker fee toward reimbursing the board for the expense. The matter, on motion of Trustee Ferguson, was referred back to the finance committee.

GOLD NUGGET IN CRAW OF CHICKEN

VANCOUVER, Wash., March 12.—The originating place of a chicken which graced the Sunday dinner table of the J. E. Argo household was being sought today after Mrs. Argo took a gold nugget, the size of a pea, from the bird's craw. The bird was purchased in a Vancouver market.

AUSTRALIAN LOAN OVERSUBSCRIBED

(Canadian Press Cable via Reuter's)

SYDNEY, Australia, March 12.—The $50,000,000 conversion loan issued by the Commonwealth of Australia to pay off an issue which matures next Saturday, has been oversubscribed by more than $15,000,000, a fact which leads the press of the country to conclude that the coal mine and other labor troubles have in no way undermined the confidence of the people.

VITALORIUM HEALTH HOME OPENS HERE

Continued from Page 1

selected finally the property on Montrose Avenue, Smith's Hill, on a portion of which Mr. Morley has made his home during the past twenty years.

COMMANDING SITE

The property originally comprised six lots and in 1925 Mr. Morley purchased twelve additional lots adjoining his home, on the upper portion of which a large brick dwelling stood. Comprising two and one-half acres in all, the property has three street frontages and is situated in a commanding position on the hill, a wonderful view of the city being obtainable, with the Straits of Juan de Fuca in the middle distance and the Olympic Mountains and the Sooke Hills in the background. Placed where there can be no possibility of the view being obstructed in any way, the grounds contain numerous oaks and ornamental trees, the whole arrangement being, according to Dr. Church, ideal for the purposes of the Vitalorium which he intends to develop there.

The larger building of the two will be the residence of patients, where there will be accommodation for fifteen cases. The house now occupied by Mr. Morley will be temporarily used for housing the staff until such time as contemplated additions are made and the scheme further developed.

In an effort to open the local Vitalorium Health Home on Saturday of this week, the anniversary of the opening of his Calgary institution, Dr. Church lost no time in starting renovation work. When a Colonist representative visited yesterday the Montrose Avenue building where the first patient unit of the health home is to be established, it seemed that there was a man in every room; electricians, plumbers, painters and pipe-fitters being busy at their several employments all over the place.

CO-OPERATION ASSURED

Dr. Church explained that the institution would be essentially for the treatment of noncommunicable diseases, heliotherapy, hydrotherapy, electrotherapy and massage to be utilized in connection with the regular medical attention. Dr. Church stated he had been assured of co-operation on the part of several Victoria physicians, and, apart from catering wholly to local patients, contemplates sending cases from the Prairie city to the Victoria institution for residence and treatment.

Dr. Church is staying at the Empress Hotel while in Victoria, and is accompanied by Mrs. Church.

WHEAT PRICES SLUMP BELOW DOLLAR MARK

Continued from Page 1

Saskatchewan Section. Undoubtedly, stated Mr. Williams, the farmers of Canada's greatest wheat province will cut wheat acreage down this Spring. No concerted effort will even be necessary, he opined, mentioning that already a strong undercurrent is forcing the farmers to such a move.

Closing at $1.01 5-8 per bushel on the cash wheat mart, No. 1 Northern today was just 1 5-8 cents cents above the amount already advanced to farmers per bushel by the Canadian Wheat Pool. Had it not been for the actions of the Prairie Governments, undoubtedly the pool would be now far beyond the loan limit allowed by the banks. However, Manitoba, Saskatchewan and Alberta recently banded together and staked their resources on the value of the Wheat Pool, backing its loans to the limit.

Both the May and the October futures were down an even cent, and July's quotes were cropped off to the extent of a quarter of a cent more. May finished the day at $1.04 3-8, July at $1.06 1-8 and October at $1.07 3-8, all, of course, new cheap records since more than a half-dozen years back. During the first hour of today's session, trading was extensive with stop-loss liquidation general, but excitement eased off after the midway point.

Though the pool's margin on bank loans is protected by the provinces' promise, the co-operative body decided today to decrease its initial payment on rye, barley and oats. The reductions amount to thirty-five cents per bushel for rye and ten cents per bushel for barley and oats, and take effect today. Market quotations on cash barley and rye are both below the pool's advance and the oats advance is only 3 1-2 cents under the present price. Wheat and flax initial payments remain unchanged.

ACID STOMACH IS DANGEROUS
Sufferers From Indigestion CUT THIS OUT
"Stomach trouble, dyspepsia, indigestion, sourness, gas, heartburn, food fermentation, etc., are caused nine times in ten by chronic acid stomach," says a well-known authority.
Burning hydrochloric acid develops in the stomach at an alarming rate. The acid irritates and inflames the delicate stomach lining and often leads to gastritis or stomach ulcers. Don't dose an acid stomach with soda or artificial digestants that only give temporary relief from pain by driving the sour, fermenting food out of the stomach into the intestines.
Instead, neutralize or sweeten your acid stomach after meals with a little Bisurated Magnesia, and not only will the pain vanish but your meals will digest naturally. There is nothing better than Bisurated Magnesia to sweeten and settle an acid stomach. Your stomach gets and feels fine in just a few minutes. Bisurated Magnesia can be obtained from any reliable druggist in either powder or tablet form. It is safe, reliable, easy and pleasant to use, is not a laxative and is not at all expensive. (Advt.)

Parties in Great Britain Today Faced With Unusual Problem to Be Determined

Continued from Page 1

"If you defeat me on this vote the Government will resign." This will be the position tomorrow night on issues which will be definitely labeled a vote of censure.

Just what would happen to the naval conference should the party pledges be broken and the ranks get out of hand—a possible but improbable contingency—is the subject of widest speculation. Mr. MacDonald would resign, but the King probably would tell him to carry on until the naval conference was out of the way. The King might ask Former Premier Baldwin, the Conservative leader, to form a Government. Mr. Baldwin, however, probably would decline, on account of the weakness of his party in the House of Commons and recommend that the Labor leader be called back to form another Government.

Mr. MacDonald's alternative to resignation would be to ask the King to dissolve Parliament for a general election.

Intervention in Russia by Labor Is Not Proposed

LONDON, March 12.—Rt. Hon. Arthur Henderson, British Foreign Secretary, was asked in the House of Commons today whether in view of religious persecution in Russia he would consider inviting the co-operation of all the powers represented in Moscow in making a simultaneous protest and effecting the simultaneous withdrawal of their missions in the event of this persecution continuing. He replied that at present he was not prepared to take any initiative on these lines.

PLAYGROUNDS STILL NEEDED

SCHOOL BOARD ASKED TO HELP TO SOLVE DISTRICT PROBLEM

Indications of the delimitation of playground areas in the city were heard at the meeting of the School Board last night in a communication from Mr. W. T. McGibbon, of 1268 McKenzie Street, who asked the trustees for their co-operation on behalf of the children of the Fairfield district. His letter was in the form of a request that the board permit the use of the grounds at the Moss Street School. An objection to this suggestion had been raised by the principal, apparently on the grounds that the windows in the school would probably be broken, which objection Mr. McGibbon countered with the suggestion that the windows might be wired with heavy netting at slight cost.

Trustee Moresby pointed out that the board's present expenditure in respect of broken windows amounted to about $600 every year; he appreciated the fact that there was at present no suitable playground for children in the Fairfield district. In the course of the discussion the suggestion was advanced that the provision of proper playground areas was a matter for the city rather than the school board. The matter was referred to the building and grounds committee on motion of Trustee Beckwith.

Another communication was from a Bank Street School parent requesting the removal of several large rocks from the grounds owing to the danger which these offered to children during play. Mr. Deane in this connection called attention also to the desirability of improving the path between the trees at North Ward School.

The Quadra Street Parent Teacher Association called attention to the need of a light over the fire-escape leading from the auditorium of the Quadra School.

The question of whether the board should support a series of lectures on scientific temperance by Mr. W. D. Bailey, now touring the Dominion, roused some animated discussion, and it required a show of hands to decide the matter. Trustees Beckwith and Hebden favoring the proposal, and the remaining four members of the board, Trustees MacMillan, K. Ferguson, Emery and Moresby opposing. In moving that the board should not align itself with any movement which might come under the definition of propaganda, Trustee Kenneth Ferguson said that this did not mean that they might not as a board be in complete sympathy with temperance. His motion carried.

The board received and instructed the secretary to acknowledge with thanks an invitation from the Oak Bay School Board to attend the formal opening of its new high school on Monday evening next.

The board received Mr. J. A. McKay, representative of Kingham-Gillespie Co., and Mr. Paul Elliott, consulting engineer of the Iron Fireman Automatic Coal Stokers, who came to explain the automatic stoker, which, it is proposed, shall be given demonstration at the George Jay School. The estimated annual saving which this would effect in the George Jay School is $450. The cost of the machine would be $1,275, so that within from two and a half to three years, it was claimed, it would pay for itself. The matter was referred to the building committee for further investigation, a report to be submitted at the next meeting of the board.

FUMES OVERCOME TWO OLD PEOPLE

(Canadian Press)

PORT ARTHUR, Ont., March 12.—Calling with relief in the form of old age pensions cheques, Mrs. W. Coghlin today found her mother-in-law, aged eighty-two, and her father-in-law, aged seventy-nine, overcome by fumes. The aged woman was rushed to hospital, where she is believed to be dying, but her husband is expected to recover.

FREDERICTON, N.B., March 12.—Hon. A. J. Leger, Provincial Secretary-Treasurer, presenting his fifth annual budget before the New Brunswick Legislature this afternoon declared that the province will have a total estimated revenue of $6,615,029 for 1930, which will be a record aggregate, and will provide the fourth surplus in succession. A surplus of $51,908 was estimated.

CONFERENCE CONFRONTED BY CRISIS

Continued from Page 1

the French had consistently maintained that the present conference should be only a prelude to general consideration at Geneva of the whole question of disarmament, covering land and air as well as sea.

IMPORTANT WORK DONE

The French were quick also to emphasize the importance of the technical work done here. The prophesied five-power treaty would result in and would include a further holiday in battleship building, humanization of submarines, and such technical subjects as a combined tonnage category method of measuring navies.

British and American observers agreed the conference might last three or four weeks. They professed to see a possible change in the situation this coming week-end. The basis for this was an announcement that M. Andre Tardieu, French Premier, would arrive in London at that time.

As one event of the conference today, one hundred Laborite members of the House of Commons addressed a memorandum to the British and other delegations, urging more drastic naval cuts than have been proposed heretofore in the seven weeks of negotiations.

The petitioners urge the British to propose abolition of battleships within a fixed period, and further, that the construction of warships be limited to 10,000 tons. Failing this, it is suggested that within eighteen months battleships be scrapped down to the level of 10-10-6 for Great Britain, the United States and Japan, rather than 15-15-9, as now contemplated.

A general agreement is urged, regarding postponement of all battleship replacement programmes, pending another disarmament conference in 1935. As to cruisers, the Commoners declare that proposals before the conference will involve the increasing of the fighting strength and total numbers of all except one power.

They urge that there should be a progressive decrease in the number of British cruisers—that fifty should be the maximum of British strength and that the question of reduction of this maximum at an early date should be kept in front.

The Laborites also urge agreement for the abolition of submarines, and in any case, a reduction in numbers. Reduction of submarines would mean reduction of destroyers.

Air Mail Flyer Narrowly Misses Death at Regina

REGINA, March 12.—Pilot Con. Farrell narrowly missed death at the Regina municipal airpfield on Wednesday morning when his huge Fokker, F-14, completely turned turtle when a sharp crosswind struck him as he was landing after an unsuccessful attempt to fly the mails to Saskatoon and Edmonton.

Pilot Farrell escaped any injury because the high monoplane wing and the rudder kept the fuselage some two feet off the ground, enabling him to slip from under unscathed. The plane was damaged considerably.

The aviator had taken off in a sixty-five-mile-an-hour wind and after battling half an hour had been forced to return to the Regina field in a snowstorm.

EARLDOM CLAIMANT DIES IN COLORADO

DENVER, Colo., March 12.—Mr. John Aubrey, ninety-four, pioneer Coloradoan, who claimed to be heir to the title of the Earl of Oxford, died here last night. Mr. Aubrey never made an attempt to establish his claim to the earldom because the Oxford estates had dwindled. He was born in Newberry, Berkshire, England.

Symptoms of a Cold
They are well defined. An achy sensation, sneezing; cold, chilly feeling, headache. Treat them at once with the original cold remedy. Used by millions every year. Refuse substitutes.
At all druggists 30c

Grove's Laxative BROMO QUININE Tablets
Successful Since 1889

THAT CERTAIN PARTY

This Looks Serious!

By Jack Wilhelm

POLLY AND HER PALS

No Horse Sense

By Cliff Sterrett

TILLIE THE TOILER

"Out" for Business

By Westover

S'MATTER POP

You Can't Stick Pop

By C. M. Payne

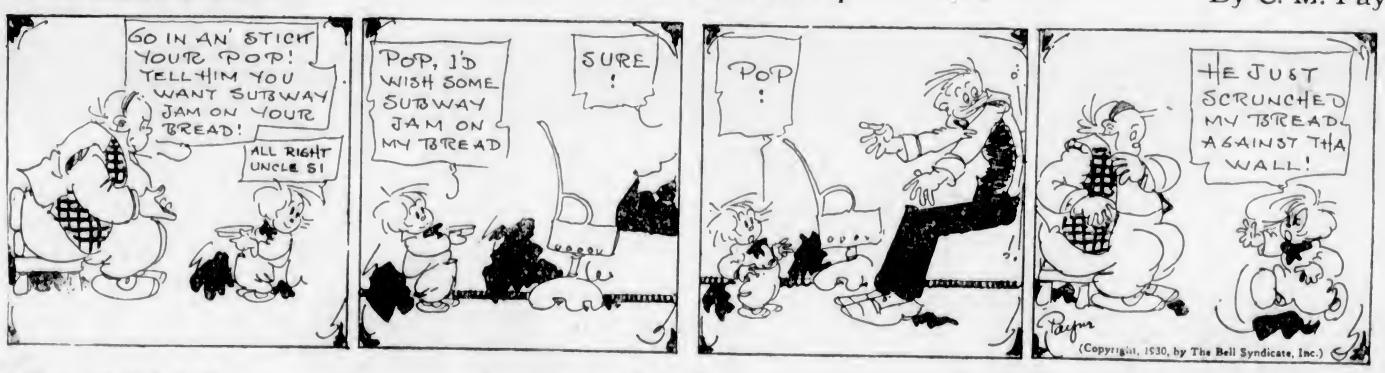

DIXIE DUGAN

Long Stay Ahead?

By J. P. McEvoy and J. H. Striebel

SKIPPY

"Ticklish" Work

By Percy L. Crosby

KRAZY KAT

JUST LIKE A WOMAN

EMBARRASSING MOMENTS

The pale, nervous-looking man was applying for a job.

"I think I shall be able to suit all your requirements, sir," he said to the boss.

The great man shook his head.

"I'm afraid I shan't be able to take you," he replied. "You see, I'm wanting a single man."

A look of horror appeared on the other's face.

"B-but, good gracious," he stammered, "when I came here yesterday I was told that you were looking for a married man."

"I'm sorry," said the boss, "it must have been a mistake."

The applicant stepped forward and clutched him by the arm.

"Look here," he gasped, "it's all very well for you to talk like that—but what am I to do? You see, I went straight out and got married!"

COLONIST DAILY COMIC FEATURE

S'MATTER POP? -:- The Youthful Pep Artist -:- By C. M. PAYNE

(Copyright, 1930—by Bell Syndicate, Inc., Trade Mark Reg. U. S. Pat. Off.) Great Britain Rights Reserved

MARINE and TRANSPORTATION

ENGINEER IS TO ATTEMPT PACIFIC HOP

Mr. J. Morton Sterling, of Leonia, N.J., Plans to Fly to Nagasaki, Japan, on May 1

DIESEL ENGINES IN NEW TYPE MACHINE

LEONIA, N.J., March 12.—Mr. J. Morton Sterling, local aeronautic engineer, plans to take off from San Francisco about May 1 on a non-stop flight to Nagasaki, Japan, a distance of 9,300 miles, he told the Associated Press today. The undertaking will be for commercial and scientific purposes.

Sterling said an F-201 trimotored monoplane, of his own design, powered with three Diesel turbine engines, would be used. The plane has six propellers driven by a shaft through the wing, a new device in airplane construction. The huge motors will be housed inside the fuselage rather than under the wings.

The crew will consist of eight, Sterling said. He declined, however, to reveal their identity or to name the backers of the project at this time. The ship, built at a Paterson plant, already has undergone successful test flights, he said.

MAIL CONTRACTS

WASHINGTON, March 12.—Opposition to the House bill to restrict ocean mail contracts to shipping companies flying only American flags, was voiced before the Senate commerce committee today by Postmaster-General Brown.

Mr. Brown said the legislation would prevent any American shipping company operating foreign flag ships from bidding for mail contracts, and he contended this would be unjust to several prominent American lines, including the Munson and United Fruit Company lines.

The Postmaster-General also proposed several modifications of the White Bill, saying under its terms the only bidders eventually would be the owners of the former Government lines.

CANADIAN PACIFIC
CANADA'S GREATEST STEAMSHIPS
Empress of Britain 42,000 tons 1931 — Empress of Japan 25,000 tons 1930
FROM SAINT JOHN
To Cherbourg-Southampton-Antwerp
Mar. 27, April 28 ..... Montrose
To Belfast-Glasgow
Mar. 20, April 17 ..... Melita
April 5 ..... Minnedosa
To Liverpool
Mar. 21, April 18 ..... Duchess of York
*Mar. 28, *April 25 ..... Duchess of Atholl
April 4 ..... Duchess of Richmond
*Calling at Glasgow
To Cherbourg-London
April 10 ..... Metagama
FROM NEW YORK
To Cherbourg-Southampton
April 18 ..... Empress of Australia
FROM MONTREAL
To Cherbourg-Southampton-Hamburg
May 1 ..... Montclare
May 15 ..... Montcalm
Apply to Agents Everywhere or
J. J. FORSTER
Steamship General Passenger Agent
C.P.R. Station, Vancouver
L. D. CHETHAM
1102 Government Street, Victoria, B.C.

NEW ZEALAND AUSTRALIA
Via Honolulu and Suva
The new and well-appointed passenger liners sail from Vancouver, B.C., and Victoria, B.C.
R.M.Ms. AORANGI ..... April 2, May 28
R.M.S. NIAGARA ..... April 30, June 25
For fares, etc., apply to all Railway and Steamship Agents or to the Canadian-Australasian Line, 699 West Hastings St., Vancouver, B.C.

FIRST CLASS FARES
To California
On South on one of the Admiral Line vessels—"Sunshine Specials"—to California. New low fares make this popular service even more attractive.
Victoria Sailings:
SS. QUEEN ALEXANDRA
or
SS. EMMA ALEXANDER
Every Sunday at 9 A.M.
Ticket Office
800 Government Street
Phone 52
PACIFIC S.S.CO.

MILL BAY FERRY

Ferry Leaves Brentwood		Ferry Leaves Mill Bay
9:10 A.M.	DAILY INCLUDING SUNDAYS	10:30 A.M.
11:15 A.M.		12:00 Noon
1:00 P.M.		3:30 P.M.
3:15 P.M.		4:00 P.M.
5:00 P.M.		6:00 P.M.

UNION STEAMSHIPS, LTD.
To All B.C. Coast Points
Prince Rupert, Stewart, Anyox, Etc. New Steamers
GEO. McGREGOR, Agent
1 Belmont Bldg. Phone 1925

San Francisco Fishing Vessel Hit by Trawler

FORT BRAGG, Cal., March 12.—The forty-three-foot fishing boat Pulaski, commanded by Captain Frank Crivello and owned by the Standard Fisheries Company, of San Francisco, was rammed by the San Francisco International Fish Company's trawler No. 3 two miles off shore today and beached, badly damaged, twelve miles south of here. The accident occurred when the sixty-foot trawler attempted to pass ahead of the Pulaski, but instead of clearing her struck the Pulaski near the bow. The Pulaski carried a crew of eight men.

HIGHER SPEED IS COSTLY TO LINER

New Record of Bremen and Performance of Mauretania Outstanding Events

"There is no doubt that the outstanding event in the shipping world in 1929 was the new Atlantic record established by the Bremen, coupled with fresh evidence of extraordinary vitality on the part of the old Mauretania," says a writer in The Journal of Commerce annual review of shipping.

"Speed," it is pointed out, "is a most expensive feature in any ship, and the man in the street who speaks of increasing a vessel's speed from twenty-five to, say, twenty-seven knots, does not usually recognize the difficulties involved. Increase of speed means increased power, increased power means increased fuel consumption, and increased power and fuel mean increased weight, leading to greater displacement.

"Consequently, a larger ship is required to carry the weight. This ship becomes larger again on account of the finer form required for economic propulsion at higher speed. The vicious circle is completed, and still more horsepower is necessary to drive the larger ship.

"Therefore the principal factor leading to higher speeds is reduction of weight, which can be brought about by machinery, both in weight per unit power and fuel consumption, the scientific use of modern steel in the hull and careful reduction of equipment weight."

The writer gives interesting data showing how the speed of the Mauretania could have been increased by one and one-half knots if modern standards had been available at the time she was built. Thus, modern machinery with the same horsepower, 72,500, would weigh only 6,500 instead of 9,400 tons. Her fuel consumption on trials was 1.4 pounds of coal per horsepower per hour, equivalent to about 1 pound of oil. This could now be reduced to .62 pound or a saving of 38 per cent.

Her oil fuel needed for a six-day trip is about 4,500 tons, whereas only 2,800 tons would now be required. So that on the fuel and machinery side alone a saving of 4,600 tons could have been made. And a further 1,000 tons could be saved on the weight of the hull through improved steel. In view of these considerations the writer considers the thirty-knot vessel, which would be required to make an effective challenge to the Bremen, as well within the range of possibility.

PLANNED TO USE OLD SHIP EGERIA

Captain Charles Eddie Dies at Vancouver at Age of Seventy-Six

VANCOUVER, March 12.—Captain Charles Eddie, seventy-six, master mariner when clipper ships sailed the Seven Seas, died suddenly here this afternoon.

After retirement from active life at sea, Captain Eddie came to Vancouver twenty-nine years ago and founded a school of navigation. Later he became Canadian Government examiner of masters and mates, being superannuated ten years ago. He was born in Scotland and went to sea at the age of eighteen years.

Captain Eddie is credited with being one of the instigators of the Boys' Naval Brigade movement in Vancouver. He long cherished the idea of founding a seamanship training school for boys, such as are in operation in Great Britain, and several years ago he made a practical effort to place this idea in concrete form. With the assistance of friends he acquired the old vessel Egeria and had her brought from Esquimalt to Vancouver. But his dream was doomed never to assume practical form because of financial difficulties.

Funeral services will be held in St. James' Anglican Church on Friday afternoon.

HONOLULU MAILS

Via San Francisco—Mails close 4 p.m., March 8, 11, 13, 15, 18, 19, 23, 24, 25, 26; April 3, 6, 7, 8, 9.

Via Portland, Ore.—Mails close March 17, 4 p.m.

SS. EMPRESS OF RUSSIA—Mails close March 8, 5 p.m.

SS. AORANGI—Mails close April 2, 5 p.m.

QUEEN CHARLOTTE MAILS

Close—11 p.m., February 14, 28; March 14, 28; April 11, 25, via Vancouver. 1:15 p.m., February 20, March 6, 20; April 3, 17, via Prince Rupert.

Due—7 a.m., February 26, March 14, 28; April 11, 25.

YUKON AND ATLIN MAILS

MARCH, 1930

March 6, 17, 27, 1:15 p.m., via Vancouver. March 12, 14, 17, 28, 4 p.m., via Seattle.

Members of Eielson Arctic Search Party

HERE are members of the Eielson relief expedition as they appeared on their visit to Nome after untold hardships through the frozen North. They are, left to right, Mr. William Hughes, mechanic; Mr. Olaf Swenson, of Ms. Nanuk; Mr. Patrick Reid; Miss Marion Swenson, Mr. Swenson's seventeen-year-old daughter, and Capt. Paul G. Milovzorov, commander of the Russian icebreaker and supply ship Stavropol. Captain Milovzorov was in Victoria on March 5 on his way to Siberia via San Francisco. It was a party from his vessel which first discovered the bodies of Messrs. Carl Ben Eielson and Earl Borland, beside their smashed plane.

Ocean and Coastwise Movements

Vessel Movements

SEATTLE, March 12.—Arrived James Griffiths, San Francisco, Montanan, Tacoma. Sailed: Dorothy Alexander, San Diego; Admiral Evans, Salmon King, Alaska; Admiral Schley, Doylestown, Los Angeles; Horace Luckenbach, Boston; Arizona Maru, Shanghai; Seisho Maru, Yokohama; President Lincoln, Tacoma; Griffdu, Santa Inez, Puget Sound ports.

TACOMA, March 12.—Arrived: Celilo, Everett; Griffdu, Seattle; Admiral Schley, San Francisco; President Lincoln, Manila. Sailed: Montanan, Boston; Celilo, San Francisco; Griffdu, San Francisco; Pacific Spruce, Philadelphia.

PORTLAND, Ore., March 12.—Arrived: Curacao, Los Angeles De Roche, Los Angeles; Victoria Maru, Dairen; Peter Kerr, Philadelphia; Dorothy Cahill, Baltimore; Santiam, San Francisco; Eldorado, Los Angeles; Ms. Loch Monar, Rotterdam via Puget Sound; San Angelo, Philadelphia; Ryden Hanify, Los Angeles; Willkeno, Baltimore. Sailed: Victoria Maru, Osaka via British Columbia.

SAN FRANCISCO, March 12.—Arrived: Kairana, Auckland; Wairuna, Union Bay; Trinidad, San Pedro; Laurie Swanson, Astoria; Manoa, Honolulu. Sailed: Katherine G. Sudden, Ruth Alexander, Nome City, La Purisima, Dorothy Wintermote, San Pedro; Lake Benbow, Portland; Atsao Maru, New York; Wisconsin, Hvre; Plow City, Norfolk; Point Montara, Seattle.

ARRIVED

LONDON, March 12.—Dallington Court, Vancouver.

OROVA, March 8.—Fella, San Francisco.

NEW YORK, March 12.—Californian, San Francisco.

SAILED

NEW YORK, March 12.—Astral, Los Angeles; Oraconian, San Francisco.

KOBE, March 10.—Margaret Dollar, Seattle.

HONG KONG, March 11.—Suevier, San Francisco.

PANAMA CANAL, March 11.—Passed, bound west: Vanesuela, New York for San Francisco; Steel Ave, New York for Vancouver; China Arrow, New York for Los Angeles; Suweid, Baltimore for Los Angeles; Pacific Hemlock, Baltimore for Los Angeles.

WEATHER REPORT

ESTEVAN—Overcast; light, northwest; 30.66; 40; light chop.

PACHENA—Clear, calm; 30.10; 38; light swell.

CARMANAH—Cloudy; light, northwest; 30.06; smooth.

CAPE BEALE—Cloudy; calm; 30.08; light swell.

WIRELESS REPORT

(Estevan, 8 p.m., unless otherwise stated.)

ARIZONA MARU—Left for Yokohama, 5:10 p.m.

ULLAPOOL—Moji for Vancouver, 140 miles off Estevan.

TEXADA—Chemainus for San Pedro, 920 miles off San Pedro.

BORNITE—Tacoma for Los Angeles, 128 miles off Los Angeles.

LA PLACENTIA—Los Angeles for Vancouver, twenty-five miles off Vancouver.

CANADIAN IMPORTER—Saint John for Victoria, 580 miles off Victoria.

TAIHEI MARU—San Pedro for Seattle, 990 miles off Seattle.

CAPE SCOTT—Nootka for Vancouver, 190 miles off Vancouver.

GLENMOOR—Yokohama for Vancouver, 270 miles off Estevan at noon.

SHIPPING CALENDAR

TO ARRIVE

PACIFIC RELIANCE—From England, March 16.

PRESIDENT MADISON—From Orient, March 21.

EMPRESS OF ASIA—From Orient, March 22.

SULAIMIA—From England, March 22.

SHIDZUOKA MARU—From Orient, March 23.

AORANGI—From Honolulu and Antipodes, March 28.

PACIFIC SHIPPER—From England, March 29.

ALABAMA MARU—From Orient, March 30.

TEUCER—From Orient, April 1.

EMPRESS OF CANADA—From Orient, April 4.

URBGALIA—From England, April 8.

PRESIDENT JACKSON—From Orient, April 4.

YOKOHAMA MARU—From Orient, April 9.

TOYAMA MARU—From Orient, April 12.

PACIFIC EXPORTER—From England, April 13.

PRESIDENT McKINLEY—From Orient, April 18.

ARABIA MARU—From Orient, April 20.

TALTHYBIUS—From Orient, April 22.

NIAGARA—From Honolulu and Antipodes, April 28.

PACIFIC PIONEER—From England, April 28.

EMPRESS OF RUSSIA—From Orient, April 28.

MIBIRIA MARU—From Orient, Apr. 28.

PRESIDENT GRANT—From Orient, May 2.

PARTHENIA—From England, May 3.

ARIZONA MARU—From Orient, May 8.

SIBERIA MARU—From Orient, May 18.

PRESIDENT CLEVELAND—From Orient, May 18.

EMPRESS OF ASIA—From Orient, May 17.

GRACIA—From England, May 18.

AFRICA MARU—From Orient, May 18.

AORANGI—From Honolulu and Antipodes, May 23.

PACIFIC ENTERPRISE—From England, May 24.

NIKAWA MARU—From Orient, May 28 (first trip).

PRESIDENT PIERCE—From Orient, May 30.

EMPRESS OF CANADA—From Orient, May 30.

TO DEPART

AFRICA MARU—For Orient, March 18.

SIBERIA MARU—For Orient, March 18.

PRESIDENT LINCOLN—For Orient, March 22.

EMPRESS OF ASIA—For Honolulu and Orient, March 28.

AORANGI—For Honolulu and Antipodes, April 2.

PRESIDENT MADISON—For Orient, April 5.

SHIDZUOKA MARU—For Orient, Apr. 5.

EMPRESS OF CANADA—For Honolulu and Orient, April 17.

ALABAMA MARU—For Orient, April 14.

PRESIDENT JACKSON—For Orient, April 18.

YOKOHAMA MARU—For Orient, April 19.

NIAGARA—For Honolulu and Antipodes, April 30.

PRESIDENT McKINLEY—For Orient, May 2.

ARABIA MARU—For Orient, May 4.

EMPRESS OF RUSSIA—For Honolulu and Orient, May 5.

MIBIRIA MARU—For Orient, May 13.

PRESIDENT GRANT—For Orient, May 17.

ARIZONA MARU—For Orient, May 19.

SIBERIA MARU—For Orient, May 28.

EMPRESS OF ASIA—For Honolulu and Orient, May 29.

PRESIDENT CLEVELAND—For Orient, May 31.

BRITISH MAILS

SS. BREMEN (via New York)—Mails close March 9, 4 p.m.

SS. MINNEWASKA—Mails close March 10, 1:15 p.m.

SS. MELITA—Mails close March 13, 1:15 p.m.

SS. DUCHESS OF YORK—Mails close March 14, 1:15 p.m.

SS. AQUITANIA (via New York)—Mails close March 14, 4 p.m.

SS. PARIS (via New York)—Mails close March 15, 4 p.m.

Mail intended for transmission via New York must be so marked.

TRANSPACIFIC MAILS

MARCH, 1930

CHINA AND JAPAN

PRESIDENT JEFFERSON—Mails close March 8, 4 p.m. Due at Yokohama March 21; Shanghai, March 25; Hong Kong, March 28.

EMPRESS OF RUSSIA—Mails close March 8, 5 p.m. Due at Yokohama March 28; Shanghai, March 27; Hong Kong, March 30.

*IXION (via Vancouver)—Mails close March 10, 1:15 p.m. Due at Yokohama March 26; Hong Kong, April 8.

ARIZONA MARU—Mails close March 12, 4 p.m. Due at Yokohama March 28; Shanghai, April 7.

SIBERIA MARU—Mails close March 18, 4 p.m. Due at Yokohama April 1.

PRESIDENT LINCOLN—Mails close March 22, 4 p.m. Due at Yokohama April 4; Shanghai, April 8; Hong Kong, April 11.

EMPRESS OF ASIA—Mails close March 29, 5 p.m. Due at Yokohama April 10; Shanghai, April 14; Hong Kong, April 17.

*TYNDAREUS (via Vancouver)—Mails close March 31, 1:15 p.m. Due at Yokohama April 16; Hong Kong, April 27.

†PARIS MARU (via Vancouver)—Mails close March 31, 11 p.m. Due at Yokohama April 16.

*Japan, Hong Kong and Canton only.

†Japan and Shanghai only.

‡Japan only.

AUSTRALIA AND NEW ZEALAND

‡VENTURA—Mails close March 8, 4 p.m. Due at Sydney March 27.

NIAGARA—Mails close March 8, 5 p.m. Due at Auckland March 24; Sydney, March 29.

TAHITI—Mails close March 18, 4 p.m. Due at Wellington April 7; Sydney, April 12.

SIBERIA—Mails close March 24, 4 p.m. Due at Sydney April 17.

AORANGI—Mails close April 2, 5 p.m. Due at Auckland April 21; Sydney, April 26.

‡Australia only.

GULF ISLANDS MAILS

GANGES

Mails close at Victoria—Wednesday, Friday, Sunday, 11 p.m. Tuesday, 10:30 a.m. Wednesday, Thursday, 8:45 a.m.

Mails due at Victoria—Monday, Tuesday, Wednesday, Saturday afternoon, Friday, Saturday, 7 a.m.

SALT SPRING ISLAND

Mails close at Victoria—Sunday, Wednesday, Friday, 11 a.m. Tuesday, 10:30 a.m. Wednesday, 8:45 a.m.

Mails due at Victoria—Monday, Wednesday, Saturday, Friday, 7 a.m.

FULFORD HARBOR

Mails close at Victoria—Monday, Thursday, 8:45 a.m.

Mails due at Victoria—Tuesday, Saturday afternoon.

BEAVER POINT

Mails close at Victoria—Friday, 11 p.m.

Mails due at Victoria—Saturday, 7 a.m.

PORT WASHINGTON

Mails close at Victoria—Sunday, Thursday, Friday, 11 p.m. Tuesday, 10:30 a.m.

Mails due at Victoria—Monday, Saturday afternoon, Wednesday, Friday morning.

MAYNE

Mails close at Victoria—Sunday, Wednesday, Friday, 11 p.m. Tuesday, 10:30 a.m.

Mails due at Victoria—Monday, Tuesday, Saturday afternoon, Friday, Saturday, 7 a.m.

GALIANO

Mails close at Victoria—Sunday, Wednesday, Friday, 11 p.m. Tuesday, 10:30 a.m.

Mails due at Victoria—Monday, Saturday afternoon, Friday, Saturday afternoon.

SATURNA, SOUTH PENDER

Mails close at Victoria—Monday, Thursday, 8:45 a.m.

Mails due at Victoria—Tuesday afternoon, Saturday morning.

MUSGRAVE, NORTH GALIANO

Mails close at Victoria—Monday, 8:45 a.m.

Mails due at Victoria—Tuesday afternoon.

PENDER ISLAND

Mails close at Victoria—Sunday, Friday 11 p.m. Tuesday, 10:30 a.m. Thursday, 8:45 a.m.

Mails due at Victoria—Monday, Tuesday Saturday afternoon, Saturday morning.

Liberty Towed To Safe Haven By Coastguard

SEWARD, Alaska, March 12.—Towing the halibut schooner Liberty, the coastguard cutter Chelan arrived at Resurrection Bay last night from Kodiak, where the crippled boat had been taken by the schooner Resolute. Numerous fishing vessels were forced to run into Seward during the past two days because of the heavy seas along the halibut banks. The Liberty was damaged while fighting her way through a gale and snowstorm.

PIONEER SKIPPER PASSES TO REST

Capt. Henry Carter Dies at Seattle at Age of Seventy-Two Years

SEATTLE, March 12.—Captain Henry Carter, seventy-two, pioneer navigator of North Pacific inland waters, died yesterday at his ranch near here.

Coming to Puget Sound in 1876 from his native province, New Brunswick, he began work on the steamboat Alida, the day before she brought scores of people from Olympia and way points to Seattle to celebrate the 100th anniversary of the Declaration of Independence on the sawdust pile on old Yesler Hill.

After working on pioneer boats on the Sound and Columbia River, he obtained his master's licence in 1888. He commanded steamboats of the old Oregon Railroad & Navigation Company, the Pacific Navigation Company and the Columbia River & Puget Sound Transportation Company.

He was master of the sternwheeler Katie Hemerich, which carried fortune hunters to the Klondike in 1898.

During the Great War he took the freighter Elbeck to France in the service of the Shipping Board. He is survived by two married daughters living in Seattle.

ARIZONA OFF FOR PORTS OF ORIENT

Osaka Shosen Kaisha Liner Leaves With 9,000 Tons of Cargo Aboard

Outbound for the Orient, the Osaka Shosen Kaisha liner Arizona Maru left Rithet piers at 5:10 o'clock yesterday afternoon in command of Captain D. Yamaguchi. She carried twenty first class passengers, twenty-seven third class, 9,000 measurement tons of wheat, lumber, machinery, automobiles and forty-eight bags of mail, forty-three of which were loaded here.

Those on board included Mr. Heiji Okuda, Mrs. Rei Okuda, Mr. Kenji Okuda, Miss Toyo Okuda, Miss Nao Okuda, Mrs. Shizu Kusumi, Mr. Ryosuke Matsumara, Mr. Yasugoro Makao, Mrs. Tsuma Nakao, Mrs. M. Kawata, Miss C. Kawata, Mr. K. Kawata, Mr. Y. Kakata, Mr. S. Kawata, Mrs. N. Hiyoshi, Mr. M. Matausuhima, Mr. H. Kondo, Mr. S. Yushida, Miss T. Yoshida, Mr. William Nelson, Mr. G. Oishi, Mr. M. Teramura, Mr. J. Ekuni, Mr. S. Ekuni, Mr. S. Takano, Mrs. M. Takano, Mr. A. Takano, Mr. M. Shibayama and Mrs. Mine Kawaguchi.

Ships to Arrive

Ships due here to King Brothers, shipping agents, include Ms. Pacific Reliance, from England, on March 16; Ss. Forthbridge, for lumber, between March 18 and 20; Pacific Commerce, for lumber, between March 20 and 21; Ss. Ullapool, for lumber, between March 26 and 27, and Ss. Yayoi Maru, for lumber, between March 24 and 25.

FISHERMAN IS SAVED AT SEA

Mr. Edward Sturdahl Is Taken Off Swamped Vessel Two Miles From Tatoosh Island

OCEAN LINER WAKE FOUND RESPONSIBLE

PORT ANGELES, Wash., March 12.—Suffering from shock and exposure, Mr. Edward Sturdahl was taken from his swamped fishing vessel, the Secure Eight of Anacortes, about two miles off Tatoosh Island late yesterday by four men who went to his rescue from the island after his boat had been sighted by Mrs. William Brooks.

Sturdahl attempted to cross in the wake of a large ocean-going vessel. In a heavy sea his gasoline motor stopped and the wake from the large ship threw water into the boat, sinking the stern.

The prow of the boat was seen bobbing in the sea by Mrs. Brooks, the wife of a naval mechanic at Tatoosh, who sent the rescuers out.

The boat was washed up on the mainland beach about a mile east of the island during the night. Sturdahl, who was alone, had cleared from Seattle, March 7, for deep sea fishing.

Scotsmen to Depart On Ss. Transylvania

Some 2,500 Scotsmen and their wives and children will sail "hameward to the auld countrie" when the Transylvanian leaves New York on July 22 and Boston on July 23, and the Caledonia leaves New York on July 23 on the fourth biennial excursion to Scotland. The excursion is sponsored by the Order of Scottish Clans, the Daughters of Scotia and the Ladies Auxiliary, O.S.C.

The Scottish excursion will be strikingly colorful from the time a band of bagpipers, in full regalia, pipes off both ships from the Anchor Line dock in New York until they enter the Clyde and another band of pipers skirls a wild Highland welcome. The two ships will meet in midatlantic and go across side by side, stopping at Moville in Northern Ireland and then will steam up the Clyde together to Glasgow, disembarking at Yorkhill Quay, Friday morning, August 1.

Now in Command of Empress Ship

CAPTAIN A. J. HOLLAND

Who is in temporary command of R.M.S. Empress of Russia while Captain A. J. Hosken is enjoying shore leave. The Russia left Rithet piers for the Orient on Saturday evening.

BUS LINES WILL JOIN PROVINCES

Calgary to Vancouver Is Aim of Transportation Firms in 1932

VANCOUVER, B.C., March 12.—Through bus service between Calgary and Vancouver in 1932 is the aim of transportation companies now operating at both ends of that section of the Transcanada Highway. The conclusion of plans already laid awaits completion by the Federal and Provincial Governments of the gap of highway around the big bend of the Columbia River. This work will be under way this Summer.

Mr. William Brewster, general manager of the Brewster Transport Company, Limited, Banff, Alta., stated here today that his company and the British Columbia Motor Transportation, Limited, have agreed on plans to connect the two provinces.

Conductor (to crowd swarming round a bus already full)—"Full up, full up! This is a bus, not a flypaper!"

STORMS HAMPER MAIL SERVICES

PRAIRIE PILOT FORCED TO LAND AT BROADVIEW, SASK., IN WIND

Others Report Fast Time During Gale Raging Over Province

REGINA, Sask., March 12.—Strong winds which swept the Prairies all Tuesday night, both aided and hampered the air mail service which has been operating practically on scheduled time since its inception on March 3. The first real break occurred on Tuesday night when Mr. W. J. Buchanan, piloting one of the Western Canada Airways Fokker planes, was forced to remain grounded overnight at Broadview, Saskatchewan, after bucking the winds for three and one-quarter hours out of Winnipeg.

Buchanan was expected to arrive in Regina early Wednesday morning despite the gale which was still raging. It was pointed out by Airways officials that the strength of the wind cuts down the airplane's speed to a great extent.

Mr. C. Farrell, piloting the Edmonton-Regina mail plane, cut some twenty minutes off his scheduled time early Tuesday evening. The wind aided him somewhat. It was also reported at Regina that Mr. H. Hollick-Kenyon, air mail pilot on the Calgary-Moose Jaw run, made excellent time from Calgary, using the winds to advantage.

Two changes in the personnel of the Western Canada Airways office here have been announced. Mr. W. F. Lundy, in charge of the local office, has been transferred to Moose Jaw. He will leave on Wednesday. Mr. Archie Turnbull and Mr. C. C. Anderson will replace him. A fierce snow storm is sweeping the Regina area today.

Clayoquot Bound

Bound for Clayoquot, Mr. Cecil (Mickey) Nicholson left here in the thirty-six-foot cruiser Miowera at 3 o'clock this morning. The Miowera is owned by Major George Nicholson, M.C., and has been tied up here during the Winter.

Accompanied by Mr. Borden Grant, of Tofino, Mr. Nicholson loaded a ton of coal and half a ton of potatoes for ballast before leaving on the eighteen-hour voyage up the West Coast.

When a boulder weighing many tons crashed from a cliff and just missed it, the picturesque fishing village in Catalan Bay, Gibraltar, had a narrow escape from destruction recently.

Vancouver Island Coach Lines, Ltd.

"We Cover the Island"

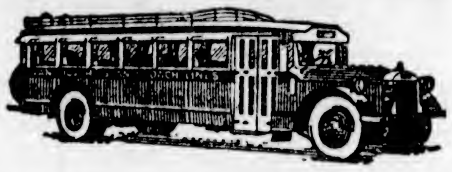

"All Our Routes Are Scenic"

"Chest hout! Stummick hin! Thumbs be'ind the seams of the trousers!—Not a flicker of the heyelid, on parride!" So shouts the Sergeant-Major.

Aggravating little details, but they make soldiers! In other words, it's the "little things that count!"

THAT is why we operate a first-class repair shop with mechanics, crouched to pounce on the most insignificant nut that dares to squeak or rattle . . . This, for your safety!

SIMILARILY, our information wicket is ready to answer the minutest question as to schedules, scenic trips, Up-Island conditions, connections with ferries and foreign stage lines, and "what have you?" . . . This, for your convenience.

AGAIN, our drivers are picked men—artists in the manipulation of steering wheel, clutch and brake, and in the ways of willingness to assist with courtesy. . . . This, to give you "that grand and glorious feeling."

AND a thousand and one other things, invisible but very much "there," and vital to our success and your approval of the finished portrait.

We Operate on the Following Routes

Victoria-West Saanich
Victoria-Sidney, Resthaven
Victoria-Cordova and Cadboro Bays
Victoria-Colwood-Langford Lake
Victoria-Sooke-Jordan River
Victoria-Duncan-Ladysmith-Nanaimo
Duncan-Cowichan Lake
Nanaimo-Courtenay-Cumberland
Nanaimo-Alberni-Port Alberni
Courtenay-Campbell River
Port Alberni-Great Central and Sproat Lakes

For Prices and Information Phone 9280 or 9281

WE ARE INTERNATIONAL AND YELLOWAY AGENTS

Border to Border — Seattle to Portland

Coast to Coast — Seattle to San Francisco

Seattle to Los Angeles (via Sacramento)

Seattle to Los Angeles (via San Francisco)

Tickets to Any Yelloway Points on Sale at Our Offices

GEOGRAPHICAL SOCIETY OPENS ITS ACTIVITY

Is Inaugurated as Influential Fellowship to Pursue Study of Subject in Canada

WILL HAVE OWN PUBLICATION

Unification of the Dominion is now being secured through the formation of a Canadian Geographical Society, whose aims, objects and motives have received the ardent support of many prominent individuals throughout the entire Dominion. Blessings have been bestowed by several persons of particular note, including His Excellency the Governor-General, Viscount Willingdon, who is honorary patron of the society.

Much interest was aroused at the inaugural meeting which was held January 20 in Ottawa, especially in the message of Sir Francis Younghusband, famous English explorer and a past president of the Royal Geographical Society, from which he brought greetings. As godfather to this child special significance is attached to such recognition of the society's importance in his presentation of an historic sword from far Tibet, which will find a temporary home in the National Museum at Ottawa.

Day by day the newspaper brings word of developments in little-known areas of this vast Dominion. From lowly beginnings these buds blossom forth to assume positions of influence in the economic structure of the country. Wider attention perforce must be directed to the subject of geography in order that a true perspective of these sprouting forces may be absorbed. The Canadian Geographical Society has been born to achieve this purpose; its object, as stated boldly and baldly in the constitution, "shall be the advancement of geographical knowledge, and in particular the general diffusion of information on Canadian geography."

ITS PUBLICATION

This short paragraph has a far wider import than is at first apparent, for the ties of membership will be woven closely around its "voice," The Canadian Geographical Journal. Herein will be published the epics of contemporary Canadian life that can be told only in brief by the daily newspaper. Some more permanent record of these events, around which historians weave a nation's story, will now be established in this organ.

No other country in the world offers such marvelous opportunities to the scribe who would tell of exploits that ring stranger and more inspiring than fiction. These form the foundation of sacrifice and hardship, without which no nation can build traditions or achieve greatness, as General Jan Christian Smuts recently told a body of overseas officers in the United Services Club, Montreal, when he called them forefathers.

Canada of today has a wonderful story to tell, but no Dominion-wide body of semi-official character has been in existence or in a position to uncover the narratives of interest and to present them to an awakened Canadian public in popular form. The Journal, which will make its initial appearance in April, proposes to serve the purpose.

The Canadian Geographical Society is organized not only for the purpose of advancing geographical knowledge of the remoter parts of Canada, but of disseminating information on the geography, resources and the culture of the more settled parts. In other words, the object of the society is to make Canada known, first of all to the Canadians, and then to the rest of the world. In doing this, the society feels that it will render a real service, which should have a unifying influence in the life of our people.

WELL RECEIVED ELSEWHERE

The formation of the society has been greeted from one end of the Dominion to the other with the most gratifying enthusiasm and starts out with the good wishes of sister societies both in Great Britain and the United States. There has been no idea of competition or of cutting into their field, and a most cordial welcome has been given both by the Royal Geographical Society and the American Geographical Society. Sir Francis Younghusband brought greetings from the Royal Geographical Society, and Dr. Isaiah Bowman, director of the American Geographical Society, from that body, both attending the inaugural to express the sentiments of his fellow members.

The Canadian Geographical Society has opened up branch offices in each of the provinces, the most recent being the British Columbia office, which is situated in the Rogers Building in Vancouver. Dean Brock, of the Faculty of Applied Science at the University of British Columbia, is the director for this province.

Membership in the Canadian Geographical Society is open to all and will consist of honorary members, honorary corresponding members, patrons, fellows and members.

Arrangements have also been made for a membership representative for Victoria and Vancouver Island.

PRODUCTION CUT ONLY SOLUTION

REGINA, March 12.—"The suggestion of Chairman Alexander Legge, of the United States Farm Board, that control of production offers the only solution to the surplus grain problem, is a sound one," said Mr. George Williams, president of United Farmers of Canada, Saskatchewan section, today.

New Spring Apparel

MISSES' DRESSES

In the New Modified Silhouette for Spring

A selection of most attractively designed Dresses of printed and plain crepe, with high waistline, lengthened skirt and varied hemlines. Shades are green, scarlet, wine, wisteria, all shades of blue, brown, fawn, tomato and black. Sizes 13 to 17.

$15.00

Frocks and Ensemble Day Dresses of georgette, ninon and flat crepe. The jackets vary in length, Eton and hipline. Sleeveless bodices are attached to long skirts, the latter flared or draped. Newest Spring shades. Sizes 13 to 17.

$25.00

—Mantle Dept., 1st Floor

For the New Silhouette

You Must Wear a Foundation Garment

Formfit Garments Are Ideal for the Princess Mode.

Corselette $4.95

Rayon Broche Corselette with cup-form top, fitted waistline, long hip and boning down back and across front.

Corselette $7.50

White Crepe de Chine Corselette lined to waist, and lightly boned. Uplift top, fitted waistline and detachable shoulder straps.

Step-In Girdle $7.50

Step-In Girdle of strong elastic with broche panels back and front. Slightly raised waistline and long back.

—Corsets, 1st Floor

500 Yards of Fine SILKS

Values to $4.75 a Yard.

On Sale for **$1.98**

Five hundred yards of Silks, including flat crepe, Canton, moire and georgette. All shades to choose from, although not in each make. On sale today, a yard **$1.98**

—Silks, Main Floor

Exquisite Hosiery for Spring

Corticelli Service-Weight Silk Hose, for everyday wear. Snug-fitting ankles and widened tops. Fashionable shades. Sizes 8½ to 10. A pair **$1.95**

Corticelli Chiffon Silk Hose, with distinctive "Spear-Point" heels which add to the appearance of the hose for afternoon or evening wear. Perfect fitting. All shades. Sizes 8½ to 10. A pair **$2.50**

—Hosiery, Main Floor

The normal skin requires . .

—certain care which may be supplied *in the home* by using the new Hand Principle of DuBarry Beauty Treatments.

DuBarry Cleansing Cream, $1.50, $2.50, $4.50.

DuBarry Skin Tonic and Freshener, $1.00, $1.75.

DuBarry Foundation Cream, $1.00.

DU BARRY BEAUTY PREPARATIONS
Created by Hudnut

—Toiletries, Main Floor

The Latest Styles in

Children's Spring Coats

A new shipment of Children's Smartly Tailored Tweed Coats in all the latest styles; some shown with the new stand-up collars; others in fashionable cape effects. Shades are fawn, grey and brown. Sizes 6 to 14 years. Each

$6.95, $7.95 and $8.95

—Children's Wear, 1st Floor

Color Is Important in Junior Frocks

Gay colors and chic styles make this group of Girls' Dresses outstanding. Frocks of all-wool jersey cloth in many smart effects and shades of scarlet, green, blue or fawn. Sizes 6 to 14 years.

$5.95 Each

—Children's Wear, 1st Floor

Blouses Are Smart for Girls, Too, This Spring

The miss of 8 to 14 will find good use for one of these Spun Silk Blouses, smartly trimmed with dainty pleating. In white only.

$2.95 Each

—Children's Wear, 1st Floor

Old Brown Windsor Soap

A shipment of D. & W. Gibbs' Real Old Brown Windsor Soap has just arrived and is now on sale at our Toiletries Section.

3 Cakes for 28c

MEN'S UNDERWEAR

Weights for Spring

Penman's All-Wool Cream Cashmere Light-Weight Shirts and Drawers. A garment **$2.50**

All-Wool Cream Cashmere Combinations, with long or short sleeves; ankle length. **$4.50**

Penman's No. 222 Two-Thread Balbriggan Shirts and Drawers; long or short legs and sleeves. Garment, **75¢**

Combinations of same weight, with short sleeves and knee length or ankle length, and long sleeves and ankle. A suit **$1.50**

—Men's Underwear, Main Floor

The New Theme Song Dance Folio No. 2

Contains all the new theme songs and photographs of the principal stars of the singing pictures **60c**

—Music Dept., Lower Main Floor

Annual Cretonne Carnival

Commencing Thursday, March 13

A Galaxy of Beauty Color and Brightness

Thousands of Yards of New Cretonnes From Canadian, French and English Factories Just Arrived for This Important Spring Event

French Block Printed Linens and Cretonnes — Superior Sundour and Sunfast English Cretonnes—Warp Printed Shadow Cretonnes and a Fine Range of Domestic Chintz Drapery

Sundour and Sunfast Cretonnes

Guaranteed Colors

English Cretonne, 31 inches wide; mostly reversible. Colors fast to sun and washable. Dainty fabrics for unlined draperies. A yard **75¢**

Sundour Cretonne, 36 inches wide. A fabric that needs no introduction. Colors are absolutely fast, and a fine range to select from. A yard **$1.25**

Warp Printed Shadowcloth

A Wear-Resisting Material

English Warp Printed Shadowcloth, fully reversible, and shown in a charming range of beautiful designs, including many of the newest shades.

31 Inches wide, a yard **75¢**
50 Inches wide, a yard **$1.25**

French Block Printed Linens

Exclusive and of Outstanding Beauty

Printed Linens in a range of beautiful patterns.
31 Inches wide. Up from, a yard **$1.59**
50 Inches wide. Up from, a yard **$2.95**
60 Inches wide. Up, from, a yard **$5.75**

Superior Quality English Cretonnes

In Great Selection

Cretonnes, 30 inches wide. Fine designs and superb qualities. A yard **49¢, 65¢** and **75¢**

Cretonnes, 50 inches wide. Reversible fabrics and most serviceable. A yard **75¢**

Cretonnes, 30 inches wide, including many fine block printed effects. A yard **98¢**

Visit Our Studio of Interior Decoration and View Our Exclusive Cretonnes and Draperies

The customer who wants something "different" will do well to see our display before deciding on new slip covers or draperies for Spring.

A wonderful variety of exclusive designs in English Printed Linens, Glazed Chintz and Cretonnes.

—Studio Dept., 2nd Floor

Liberty Cretonnes and Shadowcloths

Exclusive fabrics produced by Liberty House, London. Dainty and colorful.

Cretonnes, 31 inches wide, in charming colors and designs. A yard **$1.25** to **$1.85**

Shadow Cretonne, 31 inches wide. Durable and charming, with soft, subdued colors. A yard **$1.45** to **$1.85**

Shadow Taffeta Cretonne, 31 inches wide. Wears like a tapestry. Splendid attractive patterns. A yard **$1.85** to **$2.85**

Everything You May Require in

GARDEN TOOLS

At Our Usual Moderate Prices

100 Pairs Only, 8-Inch Garden Shears, hardwood handles, wing-nut adjustment. Special, a pair **75¢**

Lawn Rakes of bamboo. Special, each **45¢**
Pruning Shears of good steel. Pair, **95¢** to **$2.00**
6 and 8-Inch Sheffield Grass Shears **$1.25**
Three-Prong Cultivators. Each **$1.25**
Five-Prong Cultivators. Each **$1.50**
Gardeners' D-Handle Spades and Round-Mouth Shovels. Each **$1.50**
Long-Handle Round-Mouth Shovels or Spades **$1.50**
Dutch Hoes, 8-inch. Each **$1.25**
Seven-Inch Shank Hoes **$1.25**
Eight-Inch Field Hank Hoes **$1.35**
D-Handle Four-Prong Forks **$1.85** and **$2.00**
D-Handle Four-Prong Forks, with socket **$1.85**
D-Handle Four-Prong Forks **$1.25**
Long-Handle Four-Prong Forks, strapped **$2.00**
Long-Handle Four-Prong Forks, socket **$1.85**
Long-Handle Manure Forks **$1.50**
Twelve-Tooth Malleable Rakes **75¢**
Fourteen-Tooth Weldless Rakes **$1.00**
Twelve-Inch Weldless Rakes **90¢**
Weldless Rake and Hoe combined **$1.10**
Climax Weed Puller **$1.65**
Twelve-Tooth Concave Rake **$1.35**
Fourteen-Tooth Concave Rake **$1.50**
Sixteen-Tooth Concave Rake **$1.65**
Pint Spray Pumps **50¢**
Quart Spray Pumps **$1.00**
Brass Spray Pumps **$1.35**

Loose Covers Made to Order

Our Loose Cover Department has an enviable reputation for well cut, well fitted loose covers that have a smart appearance even after long wear.

Make your selection from our full range of cretonnes. No charge for estimating cost.

Labor charge for covering Chesterfield suite during Cretonne Week **$15.00**

Labor charge for covering odd chairs, each **$3.50**

—Drapery Dept., 2nd Floor

Lawn Mowers—Special Values

The Whippet, 3-blade, 12-inch cut **$8.50**
The Whippet, 3-blade, 14-inch cut **$9.00**
The Whippet, 3-blade, 16-inch cut **$9.50**
The Speedy, special ball bearing, 4-blade, 14-inch cut. Each **$12.95**
The Speedy, special ball bearing, 4-blade, 16-inch cut. Each **$14.95**
The Bluebird Ball Bearing Mower, 4-blade, 12-inch cut. Each **$15.00**
The Bluebird Ball Bearing Mower, 4-blade, 14-inch cut. Each **$16.00**
The Bluebird Ball Bearing Mower, 4-blade, 16-inch cut. Each **$17.00**
The Bluebird Ball Bearing Mower, 4-blade, 18-inch cut. Each **$18.00**
Four-Ply Corrugated Guaranteed ½-Inch Garden Hose. Per foot **12¢**
50-Foot Lengths of Red Corrugated Garden Hose, with couplings **$5.25**
50-Foot Lengths of Three-Ply Guaranteed Garden Hose, with couplings, complete for **$4.50**
The "Busy" Sprinkler, on stand **$1.25**
A various selection of Sprinklers **45¢** to **$6.75**

Border and Flower Bed Tools

Garden Trowels. Each **20¢** and **35¢**
Claw Hand Cultivators. Each **20¢** and **35¢**
Garden Forks in various sizes. Each **15¢** to **40¢**
Women's D-Handle Spades **$1.00**
Women's D-Handle Forks **$1.00**
Women's Eight-Tooth Rakes **75¢**
Women's Four-Inch Hoes **75¢**

—Hardware, Lower Main Floor

DAVID SPENCER LIMITED

Store Hours: 9 A.M. to 6 P.M.; Wednesday, 1 P.M.; Saturday, 6 P.M.—Phone 7800